WEATHER FORECAST

Victoria and Vicinity—Fresh southwest to west winds; fair; becoming a little warmer.

Vancouver and Vicinity—Moderate westerly winds; clearing and becoming a little warmer.

West Coast—Fresh westerly winds; clearing and slightly warmer.

The Daily Colonist.

(ESTABLISHED 1858)

COLONIST TELEPHONES

Advertising	Empire 4114
Business Office	Empire 4114
Circulation	Garden 1812
Job Printing	Garden 5241
Editorial Rooms	Empire 4111
Social Editor	Empire 3311

NO. 158—EIGHTIETH YEAR | VICTORIA, BRITISH COLUMBIA, FRIDAY, JUNE 17, 1938 | EIGHTEEN PAGES

MISS HODGSON WINS Colwood Star in Victory Over City Golf Champion in Semi-Finals at Oak Bay — Page 12

JURORS FAIL TO AGREE Trial of Vincent Macchione, Twice Convicted, Ends at Vernon — Page 3

Former Minister, **STUDYING ECONOMICS** Rt. Hon. Margaret Bondfield, Is Visitor to Victoria on Tour—Page 5

GLAD TO CO-OPERATE AT ANY TIME TO AID DISARMAMENT PLANS

Chamberlain Declares Government in Full Agreement With Expressed Sentiments of Cordell Hull but Not Aware of Any Suggestion Made by United States Government

LONDON, June 16 (AP).—Prime Minister Chamberlain told the House of Commons today the British Government was "always ready to co-operate with other nations" on the subject of disarmament.

He spoke in answer to a question by Arthur Henderson, Labor, who sought the Government's reaction to a recent speech by United States Secretary of State Cordell Hull.

(Secretary Hull, in an address June 3 in Nashville, Tenn., said: "We are prepared to join with other nations in moving resolutely toward bringing about an effective agreement on limitation and progressive reduction of armament.")

IN FULL AGREEMENT

Mr. Chamberlain declared the Government was "in full agreement with the sentiments expressed by Mr. Cordell Hull, and they are always ready to co-operate with other nations" in attaining these objects.

Mr. Henderson, whose late father was president of the disarmament conference, then asked:

"Would the Prime Minister also indicate the willingness of His Majesty's Government to join with the United States Government in making definite proposals with a view of securing a halt in the present arms race?"

Mr. Chamberlain replied: "I am not aware that the United States

Continued on Page 8, Column 5

U.S. CONGRESS ENDS SESSION

House Adjourns on Friendly Tone After Strenuous Half-Year Sitting

WASHINGTON, June 16 (AP).—The Seventy-Fifth United States Congress, which came in a like a lamb in January, 1937, went out something like a lion tonight, with Roosevelt friends and Roosevelt foes quarrelling to the last.

Before the Senate knocked off work for the year at 8:28 p.m., Eastern standard time, an angry filibuster defeated an attempt by Senator Minton (D., Ind.), Administration supporter, to obtain $12,500 more for his Senate lobby committee, a centre of furious controversy.

The House, too, was the scene of much hard feeling almost until the final gavel. But members there did manage to put on something of a "love feast" at the very last.

FRIENDLY GESTURES

Chairman O'Connor (D., N.Y.), of the House rules committee, arose to praise Representative Snell (R., N.Y.), the minority leader. Snell praised Speaker Bankhead. Bankhead praised Snell, and then broadened his remarks to take in the whole House.

Previously President Roosevelt had sent a message to "the Hill," saying that the session had "resulted in much constructive legislation for the benefit of the people."

He apparently referred, among other things, to passage of wage-hour legislation, crop control and a renewal of the Administration's spending-lending programme, for which Congress voted $3,753,000,000 today.

On the other hand, critics of the Administration pointed to their accomplishments, including the crushing defeat of the Government reorganization bill, and elimination of all but a fragment of the tax on undistributed profits of corporations.

RAIN FOR TWO DAYS CHECKS FIRE HAZARD

NANAIMO, June 16 (CP).—Forest fires burning in the Bowser district, north of here, were reported under control tonight as two days of rain aided fire-fighters in extinguishing the blazes.

The fires had reached the banks of the Big Qualicum River before being controlled.

PAGE DIRECTORY

Comics	Page 15
Culbertson on Contract	Page 4
Editorials	Page 4
Financial	Page 14
Jane Dixon	Page 15
"Mr. Zero"	Page 8
Radio Programmes	Page 17
Shipping and Travel	Page 9
Social Notes	Page 8
Sport	Pages 12, 13
Theatres	Page 10
Women's Clubs	Page 7

SOCIALISTS GIVE THREAT

May Stop Participating in French Government Majority, Daladier Warned

PARIS, June 16 (CP-Havas).—Premier Daladier, considering adjourning Parliament tomorrow to avert new and angry debate on Spanish non-intervention, was confronted tonight with a Socialist threat to desert the Government unless he loosened the country's purse strings.

Communists brought the Spanish question to a head, lashing with tongues and fists at Rightist Deputies, who taunted them in a bitter Chamber of Deputies session.

Afterwards, delegates of all the Popular Front groups met to consider whether they could find unity on various major issues. There the Socialists refused to support the Communist demand for abandonment of the non-intervention policy.

TO RESUME FREEDOM

The Socialists did declare, however, that unless Daladier dropped his opposition to raising the pay of civil servants and providing for retirement of over-age workers, they stood ready "to resume freedom of action"—stop participating in the Government majority.

When delegates called on the Premier, he announced the Government intends to stand by the non-intervention policy, and will make no further financial provision for Civil Service and over-age workers before the 1939 budget.

Parliament is scheduled to continue in session until June 24, but after today's tumult it was thought possible Daladier might send it on vacation tomorrow.

FIVE MISSING AS RIVERS OVERFLOW

CLARENDON, Texas, June 16 (AP).—Streams, swollen by torrential rain in the Eastern Texas Panhandle, were believed to have taken five lives today.

Highway bridges and railroads were washed out, and roads were badly damaged in heavy downpours along the Texas-Oklahoma border of the Panhandle.

A family of three, identified as Mr. and Mrs. Bert Freeman and their three-year-old son, of Wichita Falls, apparently were swept to death from a bridge near Clarendon. Their automobile, a pair of shoes and a pair of trousers were all searchers could find.

Highway workers fought a current in the Salt Fork, near Wellington, searching for three automobiles which, they feared, had plunged into the flood after a bridge collapsed.

Destruction Wrought by Japanese Bombs

Taking a terrific toll of property damage and thousands of lives, Japanese planes left such cities as Hsuchow, above, and Canton, in shambles, after repeated air raids. More than half of Canton's 1,000,000 population has been evacuated and Hsuchow is almost a deserted city, with whole sections such as that above without a house standing or a street left unscathed.

Vast Territories in China Threatened While Rivers Spread Floods Unbridled

Stream Ten to Twenty Miles Wide Sweeps Honan Province

INVADERS AGAINST IMPASSABLE BAR

SHANGHAI, June 17 (AP).—The weather of the next forty-eight hours was looked upon by Japanese army engineers today as holding the fate of vast territories of North Central China yet undamaged by floods.

The Japanese and hundreds of thousands of Chinese peasants in flooded and threatened areas anxiously scanned the skies, aware that more rainfall now would raise the waters of the Yellow and Yangtze Rivers and sweep away weakened dikes.

The mighty, silt-laden Yellow River—"The Ungovernable," as Chinese have known it through the centuries—spread death and destruction over a 500-square mile area, reaching southeastward through Honan Province villages and farms

Continued on Page 2, Column 6

Lindbergh's Robot Heart Has Now Learned How to Breathe

NEW YORK, June 16 (AP).—The mechanical heart which Col. Charles A. Lindbergh built to keep organs alive outside the body has "learned" how to breathe.

That new development toward artificial life was reported today by Dr. Richard Bing, of the Department of Surgery of Columbia University, College of Physicians and Surgeons.

Up to now, Dr. Bing wrote in the current issue of the magazine Science, the Lindbergh heart—"perfusion pump" is its technical name—had to be fed dissolved oxygen instead of assimilating the oxygen from the blood as body tissues do.

Now, he added, an assimilation method has been developed. In other words, the robot heart can easily breathe.

Labor Holds Barnsley in By-Election

BARNSLEY, England, June 16 (CP).—Labor today won the Barnsley by-election, retaining by an increased majority of nearly 3,000 votes the House of Commons seat vacated by the death of J. Potts, Labor member since 1935.

Frank Collingridge was the successful Labor candidate, defeating Seymour Howard, Government candidate as a National Liberal, in a straight fight.

Today's vote was 23,556 to 13,052 for a Labor majority of 10,504. In the 1935 general election Mr. Potts polled 25,318 votes to 17,683 for J. L. Soper, National Liberal, a majority of 7,635 on a much higher total vote.

Boards of Trade Vote to Prohibit Oriental Influx

Convention of Vancouver Island Bodies at Comox Resolves to Send Brief to Federal Government Covering Whole Subject of Asiatic Immigration—Banquet on First Day of Meeting

COMOX, B.C., June 16 (CP). — The Associated Boards of Trade of Vancouver Island decided at the opening session of its annual convention today to forward a brief to the Federal Government asking that "effective measures be taken on a policy of prohibition of immigration of all Orientals."

The resolution passed after several speakers dealt with the subject of exclusion of Orientals from Canada. The efforts of A. W. Neill (Independent, Comox-Alberni) at the current session of Parliament for the exclusion of Orientals from the Dominion received the endorsation of a number of speakers.

THE RESOLUTION

The resolution read: "That the Associated Boards of Trade of Vancouver Island forward a brief on the subject (exclusion of Orientals) to Ottawa in view of the serious situation and ask that effective measures be taken on a policy of

Continued on Page 8, Column 5

IS READY FOR COMPROMISE

German Economics Minister Repudiates Responsibility For Austrian Loans

BREMEN, Germany, June 16 (AP).—Economic Minister Walther Funk disclaimed today Germany's responsibility for $160,000,000 in Austrian state loans, but indicated readiness to make a compromise arrangement.

At the same time, asserting National Socialist prestige "cannot tolerate the present state of affairs with reference to German state loans," he declared:

"An arrangement must be reached (on the Dawes and Young loans) whereby the interest rates of 7 and 5½ per cent, which no longer have any justification whatever, will be reduced to a normal level."

(Payments due May 1 and June 1 on Austrian bond issues have been defaulted and Great Britain, France, other guaranteeing nations and the Bank for International Settlements protested to Berlin.)

Funk said negotiations first conducted in Berlin with Sir Frederick Leith-Ross, chief economic adviser to the British Government, and then transferred to London, "offer the prospect of a satisfactory solution" of the Austrian issue

Sales Tax Exemption Is Seen as Stimulant To Lumber Industry

Removal of Federal Impost From Many Building Materials Is Expected to Help Trade in British Columbia Considerably

VANCOUVER, June 16 (CP).—An authoritative source said here today that the building industry in British Columbia was "delighted" the budget tabled today by Finance Minister Dunning had removed the sales tax from many building materials.

This source said many building products were produced in British Columbia, and listed especially lumber, bricks, cement and paints.

"The new arrangement should materially step up lumber production in the Province," he said. "The saving to the purchaser is 8 per cent on the face of it, and that is increased considerably as the product passes through various hands.

"The industry has urged this action for some years. Tied in with the Federal Government's proposed housing legislation, it should give the whole industry a substantial boost."

Are Not Used For Attacks On Civilians

LONDON, June 16 (CP). — Great Britain is prepared to abandon police bombing if it stands in the way of an international agreement to abolish bombing from the air.

As he made the announcement in the House of Commons today, Prime Minister Chamberlain was emphatic Royal Air Force bombers on the Northwest frontier of India or elsewhere were not employed for purpose of attacking the civilian population.

Bombing never was resorted to unless twenty-four hours' notice was given to enable tribesmen and their families to evacuate the areas.

NO TARIFF OR INCOME TAX CHANGES MADE IN BUDGET

Hon. C. A. Dunning Reports Revenues at All-Time High and Deficit of $13,775,000 for Last Year—Adverse Balance of $23,000,000 Expected for Current Year

Many Building Materials to Be Exempt From Sales Tax

OTTAWA, June 16 (CP).—Canadians may look forward to a possible deficit of $22,900,000 in their national accounts for the present fiscal year but they will not be troubled with new taxes. Many, notably farmers, fishermen, fur-farmers and those who build houses will secure relief from the sales tax on essential commodities.

Delivering his fifth budget speech Hon. C. A. Dunning, Minister of Finance, today informed members of the House of Commons of the financial state of the nation. He found it sound internally but he was cautious in predicting the possible influences upon Canadian economy of world factors.

The budget was months later than usual, owing to the prospect of including in it a new trade treaty with the United States. Negotiations at Washington are still proceeding and, while he would make no prediction as to their outcome, Mr. Dunning said Canada could not give today and bargain tomorrow. For this reason there were no tariff changes. It was the first time since 1912 that the national budget made no change upward or downward in customs duties.

DEFICIT ESTIMATED

The projected deficit of $23,000,000 for the present year compared with an over-all deficit of $13,775,000 for the year ended March 31, nearest approach to a balanced budget since 1929-30. Mr. Dunning expressed disappointment he had not achieved a balanced budget, although last year he had forecast a possible deficit of $35,000,000. Had it not been for drought in Saskatchewan and the necessity of adding $6,000,000 to annuity reserves he would have achieved his goal.

For the present year Mr. Dunning estimated expenditures at $524,600,000, against an actual outlay of $530,467,000 last year and revenues at $501,700,000 against last year's

Continued on Page 2, Column 3

British Columbia Owes $33,000,000 On Relief Account

OTTAWA, June 16 (CP).—Total loans under relief acts to the four Western Provinces on the books at March 31, 1938, were $129,800,000, Hon. C. A. Dunning stated in his budget address today. For the provinces in round figures they were: Manitoba, $22,285,000; Saskatchewan, $48,350,000; Alberta, $26,079,000; British Columbia, $33,087,000.

NEGOTIATING TRADE PACTS

Dunning Explains Views on Extending Commerce by Bilateral Agreements

OTTAWA, June 16 (CP).—Failure to conclude negotiations for a new Canada-United States trade agreement resulted in Hon. Charles Dunning, Minister of Finance, presenting today an unusual budget in that it did not contain a single change in the customs tariff. This happened last in 1912.

The minister struck an additional blow to the hopes of free trade advocates when he declared he believed "unilateral tariff reductions will not get the wider export markets which our products need and which the Government is securing for them."

IS MEETING DIFFICULTIES

Mr. Dunning voiced a warning that difficulties were being forced in the negotiations involving United States, United Kingdom and Canada.

"It is surely apparent that Canada should try to reach agreement with them rather than to pursue at this time an isolated policy of further unilateral tariff reductions," he said.

"In the present instance it is clear that if we are to find fair and practicable solution to the problems involved, Canada must make its contribution to a general settlement."

In his budget address two years

Continued on Page 6, Column 7

Brings Down Fifth Canadian Budget

HON. C. A. DUNNING
Minister of Finance, who delivered his budget speech to the House of Commons yesterday.

Japanese Hurt in Rail Car Mishap

Six Japanese employees of the Deep Bay Logging Company, near Fanny Bay, were injured today, one seriously, when their speeder, to which was attached a trailer hauling twenty-four pieces of steel weighing six tons, struck a logging truck on the track, Provincial Police reported.

G. Kitemura's left leg was amputated and his right leg fractured. J. Tsumura suffered a fractured left leg at the ankle. F. Fukushima sustained a lacerated face, badly bruised arm and general bruises, and E. Kitemura, T. Godo and N. Makatsui were shaken up.

Highlights Of Budget

OTTAWA, June 16 (CP).—Following are highlights of the budget:

No increases in major taxation rates.

No changes in tariffs, for the first time since 1912.

Deficit for 1937-38, the fiscal year ending March 31 last, $13,775,000, and the estimated budgeted deficit for 1938-39, $22,900,000.

The 8 per cent sales tax remains in operation, but the list of exemptions is widened to take in all major materials used in house construction. Other exemptions are designed to benefit farmers and fishermen. Articles used in equipment or repair of fishermen's boats are exempted.

No change in excise tax rates. Tax will not apply to tires and tubes when used as original equipment of cars, tractors, trucks, trailers and motorcycles.

No change in income tax rates for individual or corporations, but the gift tax is raised all along the line and one exemption widened.

Revenue in 1937-38 was $516,692,000 and expected revenue in 1938-39, $501,700,000.

HOME BUILDERS WILL BENEFIT

Exemption of Building Materials From Sales Tax Effective Today

OTTAWA, June 16 (AP).—Described by Hon. Charles Dunning, Finance Minister, as the most important taxation change in the budget delivered today, exemption from the 8 per cent sales tax of major items entering into house construction will mean substantial savings for home buildings. The exemptions become effective tomorrow and form part of the Government's larger scheme to stimulate home building.

The exemptions, which include lumber and some forty specific items of wood, fireboard, plaster, paint, glass, plumbing fixtures, hardware, furnaces and roofing, will mean an 8 per cent reduction in the cost of the bulk of building materials. All these materials will be tax exempt regardless of whether they go into house construction.

MEANS BIG SAVING

For the individual home builder a rough estimate of the savings these exemptions will bring might be reached on the generally accepted basis 60 per cent of the cost of a house goes into materials.

On that basis a house costing $5,000 would require $3,000 worth of building material on which the sales tax would be $240.

Parliament is now considering extensions to the Dominion Housing Act and legislation to provide loans to municipalities or other building authorities for low rental housing, and to enable the Federal Treasury to assist in municipal tax payments on new low cost homes.

SENTENCE OF DEATH PASSED ON KIDNAPPER

MIAMI, Fla., June 16 (AP).—Franklin Pierce McCall was sentenced to death today for the kidnapping of Jimmy Cash, a crime the presiding judge called "the most cold-blooded thing I ever heard of."

Jack Kehoe, defence attorney appointed by the court, said he had followed McCall's wishes and there would be no appeal, but late today, C. A. Avriett, a Jasper, Fla., attorney, said he had been retained by the family to seek clemency before the state pardon board.

LATE NEWS BULLETINS

TWO BURNED IN VANCOUVER EXPLOSION

VANCOUVER, June 16 (CP).—A gasoline explosion aboard a small launch in False Creek sent two men to hospital tonight, in a critical condition with third-degree burns. Arnold Fanning, twenty-eight, and George Thomson, twenty-six, told police from their hospital beds they were cleaning a gasoline tank aboard their boat when it exploded. They could not say what caused the blast.

CZECH NEGOTIATIONS TO CONTINUE

PRAHA, Czechoslovakia, June 16 (AP).—An official announcement tonight said discussion of Sudeten German demands as well as those of all other minorities would be continued throughout the week. The announcement added that next week Premier Milan Hodza would confer with leaders of Government Coalition parties on the proposed nationalities statute.

URGES MORE "GENTLENESS" TOWARDS PRESS

SAN FRANCISCO, June 16 (AP).—The American Medical Association tonight asked its public spokesmen to show more "gentleness" toward the press. It refused, however, to hire press agents and legal counsel to vocalize its opposition to the growing cries for "socialized medicine."

DIES AFTER CAR CRASH NEAR VERNON

VERNON, B.C., June 16 (CP).—Vincent Bate, of Oliver, died in hospital here, tonight, from injuries received when his car left the highway seven miles south of here, and rolled down a bank. C. Kingsley, a transient to whom he had given a lift, escaped injury by leaping from the automobile.

PILOT MAKES SUCCESSFUL FORCED LANDING

KETCHIKAN, Alaska, June 16 (AP).—Forced down by lack of fuel, Pilot Arch Chamberlain, twenty-two, Kansas City, Mo., landed a five-place open cockpit land plane on narrow tide flats at Bostwick Inlet, ten miles from here, today, after he had been forced off course by fog near Telegraph Creek. With him were two passengers: Hal Stonebraker, thirty-six, Santa Ana, Cal., and Tom H. Beels, thirty-seven, Texarkana, Ark.

Council Informed No Obstacles Exist to Debt Refunding Plan

Legal Advice Assures Mayor Andrew McGavin and Aldermen That Matter Is Closed as Far as British Columbia Courts Concerned

THERE are no obstacles in the way of the city carrying out the exchange of outstanding debentures pursuant to the Victoria City Debt Refunding Act (1937), the City Council learned at a special meeting yesterday morning in communications from Elliott, Maclean & Shandley, city counsel.

No judgment or order existed to hinder the act being carried out as soon as practicable. As far as the courts of British Columbia were concerned, the matter was closed. Sealing of the debentures was the only remaining matter requiring attention, the letters from the legal firm stated.

In reply to a question from Alderman Edward Williams, Mayor Andrew McGavin said he knew nothing of a plan to appeal the recent decision in favor of the city.

Information was given by the city comptroller that the inspector of municipalities was engaged in placing official seals on the new refunding debentures. He added that they would be exchanged by the bank at a rate of ten cents per bond.

RESOLUTION PASSED

A formal resolution was passed by the council empowering the Bank of Montreal, London, England, to issue refunding stock and to exchange the same for outstanding stock of the city of Victoria, as sanctioned by the debt refunding act.

A telegram from Hon. C. D. Howe, Minister of Transport, stating that consent forms granting the city complete leasehold rights on the grain elevator at Ogden Point were on the way, was received and filed.

Mayor McGavin reappointed Judge H. H. Shandley, Alderman John A. Worthington, W. H. Johnston, Charles S. Henley and H. G. S. Heisterman directors of the Jubilee Hospital.

Instructions were given the public works committee to attend to a complaint from the tourist trade group of the Chamber of Commerce regarding new directional signs to points of interest and the repainting of present markers.

Authority was given the lands committee to repair fire damage to a dwelling at 620 Seaforth Street, and to proceed with demolition of an old house on Blanshard Street.

A contract was awarded to print the city's annual report at a rate of $3.24 a page, and 100 copies of the School Board report for $8.10.

TO RENT PLANT

Power was given the public works committee to rent the asphalt plant to Carter, Halls, Aldinger, Ltd., for two weeks. The city engineer explained the firm had received a contract to lay a cheap type of paving in Oak Bay.

A letter from Hon. John Hart, Minister of Finance, stated that city representatives would be invited to a conference on unemployment costs in the near future.

The city clerk was authorized to provide John Day with a copy of a report on sinking fund diversions, made by the auditor to the council on December 5, 1921.

A complaint of J. F. Crossley in regard to the alleged importation of labor from Vancouver by the local branch of an oil company was referred to the business and trade development committee.

Aldermen Archie Wills, S. H. Okell, Alex Peden and W. H. Davies reported on their recent visit to the Portland Rose Festival. They were thanked by Mayor McGavin.

DAY CELEBRATIONS

Alderman Okell suggested that future celebrations here be held within one day, instead of spacing events over a period of two or three days, as in the past.

Alderman Davies moved that a Pacific Northwest conference of mayors be held here on August 4, during which celebration plans for 1939 could be discussed. He suggested the compilation of a co-ordinated series of events throughout British Columbia, Washington and Oregon, to attract visitors arriving on the coast for the San Francisco Exposition. The motion was tabled for discussion at the next council meeting.

A letter of thanks to Mayor Joseph Carson, of Portland, for the hospitality shown city aldermen was ordered dispatched.

The city engineer was asked to carry out improvements to a path at the Victoria West Lawn Bowling Club at a cost within $50.

At the suggestion of Alderman Wills, hour parking regulations on Douglas Street, in the streets traffic regulation by-law, were made to extend from Fisgard to Broughton Street. Originally the limit extended to Humboldt Street.

Other amendments introduced to the by-law included an hour-parking limit on the south side of Pandora Avenue, between Douglas and Blanshard Streets.

LENGTHY DROUTH NEARING RECORD

One More Day Without Rain Will Exceed Dry Record Established in 1929

Tantalizing rain clouds that lowered over Victoria and vicinity for the past twenty-four hours passed away to other parts of the province, leaving unbroken the dry spell that may set a new nine-year "drouth" record. Aside from a few sprinkles during yesterday afternoon, the bulk of the moisture was carried away by rising winds, leaving the city undampened since May 17.

Prayers of strawberry farmers on the Saanich Peninsula met with better response than did those of local gardeners, but precipitation even there was not heavy enough to do lasting good.

Meanwhile, general heavy rains were reported in the district between Vancouver and Seattle. In Seattle and district .17 of an inch of rain broke the longest May-June dry spell on record, and aided forestry crews in combatting fire throughout Western Washington.

While lack of weather reports from ships in the Pacific still left gaps in the charts on Gonzales Hill, meteorologists held little hope of heavy rains within the next few days.

Tailored Cloth Suits
To Clear. Priced at
7.95 10.00 15.00
Scurrah's LIMITED
728 Yates St. E 7811

A Life-Long Gift for the June Bride
18" Sheffield Reproduction Tray $10
14" Queen Anne Waiter $12.50
20" Sheffield Reproduction Tray $30
22" Sheffield Reproduction Tray $65
F. W. FRANCIS
1210 Douglas Street Jeweler

Tye & Rawson Mimeographing
Typewriting - Bookkeeping
212 UNION BLDG. G 1828

SEE THE NEW
BURBANK RANGES
From $48.00 to $159.50
Coast Hardware
1418 DOUGLAS STREET

This advertisement is not published or displayed by the Liquor Control Board nor by the Province of British Columbia.

U.S. Army Meets Raiders

Protecting Mitchell Field, L.I., during an "air raid" by the enemy, is one of the United States army's most modern anti-aircraft units. The scene was staged as part of the extensive air manoeuvres along the Atlantic Coast, in which hundreds of planes took part.

Tariff and Income Levies Unchanged By Federal Budget

Continued from Page 1

returns of $516,692,000, highest in Canada's history.

DEPENDS UPON BUSINESS

While he did not believe the deficit would be larger than disclosed by these figures, it might be much smaller. If the Western crop was good, if business revived in the United States and other countries, and if the Canadian construction industry responded to governmental assistance it would be.

Throughout his speech Mr. Dunning stressed the soundness of Canada's internal economy and its susceptibility to influences from abroad. The major influences presently affecting it and likely to continue were business recession in the United States and dangers of war in Europe.

"The world itself is not in a healthy condition," he said, "and Canada's economic relations with the outside world reflect the disturbances beyond our frontiers.

"I see no reasonable hope of restoring normal trade relations except by a vigorous prosecution of the policy of tariff reduction through bilateral trade agreements, a policy for which this Government has stood since its entry into office.

"For better or for worse, the force of circumstances has eliminated, at least for the present, the alternative approaches of unilateral or universal action."

REDUCING TRADE BARRIERS

The Government, through agreements with the United States and the United Kingdom, had already gone a long way in reducing trade barriers. It did not propose to reduct tariffs on its own, as neither the United States nor the United Kingdom was prepared to do this.

Present negotiations looking to a trade agreement between the United States and the United Kingdom and a new Canadian-American agreement would, if successful, be a "political fact of world importance."

Exemption of all products used in house building from the 8 per cent sales tax was announced. It is a part of the Government's programme to stimulate building. Other parts are housing and municipal assistance bills now before Parliament. The Minister predicted a large proportion of the employable unemployed would find work in this programme restored to normal construction activity.

NO "PUMP-PRIMING"

"Pump-priming" which makes for unbalanced budgets, loss of confidence and less private investment and spending is of no value in improving conditions, the Minister declared. The building programme was designed to encourage and guide private enterprise rather than stifle it.

The late date of the budget enabled Mr. Dunning to present the financial statement for 1937-38 in almost its final form and also to base his estimates of revenue for 1938-39 on the first two and a half months of this year.

It was the first time since 1930 that anything approaching a balance between income and expenditures had been reported in the budget speech. Mr. Dunning said it was gratifying to find a deficit of moderate proportions after so many years of adverse balances.

ESTIMATED REVENUES

Forecasts for the present year are based on a lower level of business activity than last year, as indicated by experience since last November. Thus, customs duties, which last year yielded $93,000,000 are estimated at $82,000,000 for the present year. Excise duties are estimated at $51,000,000, a reduction of $1,000,000, and sales tax at $125,000,000, a reduction of $13,000,000. The latter, however, reflects also the estimated effect of increased exemptions from this year.

Income tax, on the other hand, is collected on incomes for the previous calendar year and is expected to yield $138,000,000, an increase of $18,000,000 over the revenue raised last year on 1936 incomes.

The sales tax exemptions were described by Mr. Dunning as the most important taxation changes. Others were designed to eliminate anomalies and inequities, except a change in the corporation income tax, aimed at encouraging companies to establish pension funds for employees. They are allowed to deduct such contributions from their incomes for taxation purposes.

The income tax law will also be tightened against persons who seek to evade taxation by transactions through persons and corporations outside Canada.

SUSPECT MURDER IN BURNED HOME

Charred Body With Skull Crushed Found on Homestead After Fire —Police Find Gun

NEWTON, B.C., June 16 (CP.)—Surrey municipal police probed tonight for a possibility of foul play in the death of sixty-eight-year-old Nelson Askjar, whose charred body was found among the smouldering ruins of his Fraser Valley homestead today.

Police said the skull was crushed. An autopsy was ordered in an effort to determine how Askjar met death. An inquest will probably be held at nearby New Westminster tomorrow.

The twisted barrel of a .22-calibre rifle, with the stock burned away and one shell discharged, was found near the body at the rear of the the woodshed. Officers, however, said they could find no trace of a bullet scar on the bones of the body.

The average pedestrian is a person who cannot afford a car. So the average motorist is a pedestrian.

MISS VICTORIA COMPETITION IS UNDER WAY

Six Young Contestants Introduced to Capacity Audience at Crystal Garden

CARNIVAL NIGHT IS ENJOYED BY CROWD

With the introduction of the aspirants for the title of "Miss Victoria" before a capacity audience at the Crystal Garden, the contest to select a young lady to reign over the city's celebrations opened last evening. The huge crowd, which enjoyed the spectacle as the guests of the Junior Chamber of Commerce, also played the many and varied carnival games or participated in the "jitney" dances.

Ernest H. Harris, president of the junior chamber, in welcoming the spectators, said that the success of the August parades depended on the support accorded the "Miss Victoria" contest and asked the public's co-operation. Funds obtained from the sale of votes will be used to finance the Midsummer celebrations.

Six young ladies were introduced in the flood of a brilliant spotlight, while the remainder of the garden was in darkness, and each received a warm ovation from the crowd. The candidates are competing for three prizes of $150, $100 and $75, and a trip to the World's Fair in San Francisco in 1939, for the lucky winner and her two attendants.

INTRODUCE CONTESTANTS

Nelson Goodwin introduced the managers of the contestants, over the public address system, and each spoke briefly before introducing the candidates. This was followed by the sale of votes.

Those competing in the contest, their managers and sponsors follow: Miss Jean Wilson, managed by George E. Macdonald and sponsored by the Macdonald Electric, Ltd.; Miss Phyllis Addison, managed by Miss G. Townsend and sponsored by the Blue Line Transportation Co.; Miss Jean Bishop, managed by Thomas G. Harris and sponsored by the Public Services; Miss Kay White, managed by Warren W. Martin and sponsored by the United Commercial Travelers; Miss Doreen McGregor, managed by Cedric Lefevre and sponsored by the Beaux-Arts; and Miss Eleanor Moffat, managed by Ed. Whyte and sponsored by the Scottish Societies.

Members of the junior chamber managed the eleven skill games and other attractions, contributing their time and talent to this community effort.

Tribute Paid To Labors of Two Pastors

Appreciation of the helpful ministry of Rev. Dr. W. G. Wilson and Rev. Thomas Keyworth, who are relinquishing their respective pastorates at First United Church, Victoria, and Sidney United Church, was cordially expressed at the Summer meeting of the United Church Social Union, which was held at St. Aidan's Church, Mount Tolmie, yesterday afternoon.

Replying to brief addresses by Revs. A. E. Whitehouse, F. W. Anderson and Dr. J. K. Unsworth, in which the work of Mrs. Wilson was also commended, Dr. Wilson intimated that he expected after a time to settle in Victoria.

The efficiency of Rev. Thomas Keyworth as secretary of Victoria Presbytery for some years was emphasized in an address by Rev. T. G. Griffiths, an old friend of the retiring Sidney pastor.

France Advertises Loan

Our photograph shows a panel outside the Gare du Nord, Paris, urging Frenchmen to invest in the new National Defence Loan. Intense propaganda is being carried on all over France in connection with the loan.

Summer SAVINGS

On Hosiery and Lingerie

★★★★ **SPECIAL**
Chiffon Full-Fashioned Hose. A full stock of smart new shades. All sizes. Sizes 8½ to 10½. Reg. $1.00..... **79c**

Special in Crepe Hose. Full-fashioned, smart, new shades. Sizes 8½ to 10½. Pair **89c**

Full-Fashioned, Semi-Service Hose. An excellent wearing stocking in shades of copper blush, Tropic tan and Vagabond. Special at **69c**

KNEE-HI CHIFFON HOSE in new Summer shades. Sizes 8½ to 10½ **75c**

All-Elastic Girdles, two-way stretch. Reg. $1.00, at **59c**

New House Coats, made of British India prints. Smart and new **$3.95**

Satin Garter Belts and Girdles, lightly boned **$1**

SLIPS—
Pure silk satin, lavishly lace trimmed, or embroidered and lace. Nurose and white **$1.95** and **$2.95**

SPECIAL—Courtauld's ironable suede taffeta slips. They come in smart checks, stripes and plain styles. Oyster, Nurose and white. Reg. $1.00 for **69c**

SPECIAL
Striped satin, plain satin or suede taffeta slips. In Nurose or white **$1.00**

Bemberg Satin Slips. Embroidered and lace trimmed. Nurose and white. Each **$1.59**

Crepe de Chine Slips. Lace trimmed or plain hem stitching. Nurose or white. Each **$1.50**

BRASSIERES
They come in satin, batiste and all lace **39c**

Special Up-Lift Brassieres. Also the Fan Brassiere in all lace, lace and satin **$1.00**

Dimity Gowns and Pyjamas. Fresh and dainty. The ideal sleeping garment for Summer. Special price **$1.00**

New Dresden and Striped Satin Panties. Also Stanfield's nova-silk, lace trimmed and fagotted. Special at **49c**

B.M. Clarke LIMITED 711 YATES STREET
also at VANCOUVER, B.C.

VAST TERRITORY IS THREATENED

Continued from Page 1

to surge against the walls of Chowkiakow, nearly 100 miles from its normal banks.

MANY MILES WIDE

The flood stream was between ten and twenty miles wide. An estimated 50,000 lives already have been lost. Approximately 300,000 Chinese have been driven from farms and homes in 2,000 villages.

Seeking the most natural course to the sea, the waters apparently were about to sweep into the Tasha River, rising in Honan Province and flowing southeastward through Anwhei Province.

Chowkiakow is on the Tasha and vast areas of Anwhei Province thus were threatend with flood devastation, although for the moment the flood waters were swirling around Chowkiakow directly westward toward Yencheng, on the important Peiping-Hankow Railway.

IMPASSABLE BARRIER

This means an impassable watery barrier from two to eight feet deep and more than ten miles wide spread out between the Japanese invaders and the railway, preventing their advance against the line south from Chengchow.

With fighting seemingly halted by mud in the Chengchow sector, around the junction of the railway and the Yellow River, the Japanese were concentrating their offensive through sections of Honan and Anwhei Province, where they reached points beyond the flood waters.

CHANGES ITS COURSE

KAIFENG, China, June 16 (AP.)—The Yellow River—"China's sorrow"—is changing its course and joining the Yangtze, the nation's other great stream, through a tributary.

An airplane flight over the flooded area near this city today revealed millions of gallons of water pouring in a turbulent stream through breaks in the Yellow River dikes between Kaifeng and Chengchow.

This stream spread out to the south and east. It was flowing at about eight miles per hour.

Forty miles south of the Lunghai railway it was flowing into the Kuo River, a tributary of the Huai River, which empties into the Yangtze near Chinkiang in Northern Kiangsu Province.

CUTTING NEW CHANNEL

From the air the Yellow River waters appeared to be cutting a new channel to the southeast. Japanese staff officers said today it was hopeless to try to stem the flood until Fall or Winter. Below the breaks in the dike the old course of the river seemed nearly dry.

Missionaries of Kaifeng were safe. Dr. H. M. Harris, chairman of relief, said there was great danger of epidemic.

It was believed Kaifeng itself would continue to be safe, although a tongue of water was within four miles of the southwest corner of the city, which was quiet and orderly.

GRASSHOPPERS ON MARCH

CALGARY, June 15 (CP.)—The march of crop-destroying grasshoppers continued to spread across Southern Alberta grain fields today. Recent rains have increased the menace, it was reported.

PHONE
Empire 4138 for Standard Burner Oil
Promptly Delivered
C. J. McDOWELL
1000 Douglas Street

The fact that women appreciate the distinctive flavour of the "Top Grade" Virginia Tobacco used in Wills's GOLD FLAKE proves it to be the man's cigarette that women like.

PLAIN OR CORK TIP • *A shilling in London — a quarter here* • Tins of 50-55¢

Revenue and Expenditure Dollars Are Subdivided

OTTAWA, June 16 (CP).—Of every $100 of revenue collected by the Dominion Government, $86.83 comes from taxation, with the sales tax the biggest contributor at $26.72, Finance Minister Dunning disclosed in his budget speech today.

Income tax provides $23.29 of every $100 collected; customs duties, $18.09; excise duties, $10.07; manufacturers, importation and stamp tax, etc., $8.28, and other taxes, thirty-eight cents. Non-tax revenues provide $11.93, and other receipts, $1.24.

Of every $100 expended by the Government, interest and other charges on the public debt takes the largest single slice—$25.81.

Special expenditures like unemployment relief and kindred projects take another $12.92; Government enterprises, including the Canadian National Railways deficit, $8.45; pensions and treatment for ex-soldiers, $10.25.

Old age pensions require $5.40; subsidies to provinces, $4, and the combined Government departments, $31.82.

Civil pensions and superannuations, write-down of assets and capital expenditures account for $1.35.

Ray's LTD.
CANDY • DELICATESSEN • TOBACCO • VEGETABLES AND FRUIT
GROCERY • CHEESE AND BUTTER • FRESH MEATS • FISH AND POULTRY • TOILETRIES
734 FORT ST.

Today and Saturday JUNE 17th and 18th

Orchard City Tomato Juice 9¢ 25½-oz. tin
KELLOGG'S CORN FLAKES 2 pkts. 13¢ Limit 2
TOMATO KETCHUP Large bottle 9c Limit 2

SUGAR B.C. Granulated
2-lb. bag 14¢
5-lb. bag 34¢
10-lb. bag 67¢
20-lb. bag $1.28
ICING, lb. CUBE, lb. BERRY, lb. 8c
BROWN SUGAR 4-lb. bag 26¢

FLY COILS 2 for 5¢
JELLS-RITE FRUIT PECTIN 19¢ bot.
PAROWAX 14¢
HEINZ Cucumber Pickle 24¢ large jar
SLICED PINEAPPLE 2 tins 15¢
PEARS 2 tins 19¢
GRANTHAM'S LIME JUICE CORDIAL 29¢ large bottle
LEMONADE SYRUP 19¢ 16-oz. bottle

FLOUR
Robin Hood 7-lb. bag 33¢
24-lb. bag $1.08
49-lb. bag $2.08
Five Roses 7-lb. bag 33¢
24-lb. bag $1.09
49-lb. bag $2.09

OXYDOL RINSO CHIPSO 18¢ large pkt.
Sunlight SOAP 5¢
Lux or Calay TOILET SOAP 5¢
Royal York Carbolic Soap 2 for 9¢
Spring Clothes Pins 3 doz. 10¢
D.C.L. MALT Light or Dark 98¢ tin
ROYAL YEAST 7¢ pkt.
ECONOMY TEA 27¢ lb.

Special Veal Sale
SHOP FRIDAY FOR BEST SELECTIONS

LEGS, per lb.	15¢	LOIN VEAL CHOPS, lb.	25¢
CHOPS, per lb.	20¢	SHOULDERS, per lb.	12¢
VEAL STEW, per lb.	10¢	STEAKS, per lb.	15¢
ROLLED VEAL ROASTS, lb.	20¢	BREASTS VEAL, per lb.	12¢
RUMPS, per lb.	20¢	LOINS, per lb.	20¢

LAMB
LEGS, per lb. 28¢ SHOULDERS, per lb. 20¢
ROLLED SHOULDERS, per lb. 25¢

MUTTON

LEGS, per lb.	20¢	SAUSAGE MEAT, per lb.	7¢
SHOULDERS, per lb.	12¢	CORNED BEEF, per lb.	15¢
LOINS, per lb.	18¢	POT ROASTS, per lb.	15¢
CHOPS, per lb.	18¢	LIVER, per lb.	7¢

MIRACLE WHIP SALAD DRESSING 32-oz. jar 49¢ 8-oz. jar 19¢

BUTTER FIRST GRADE CREAMERY Per lb. 30c 3 lbs. for 88c

CRISCO 3-lb. tin 57¢ 1-lb. tin 21¢

CHEESE

Canadian Mild, per lb.	19¢	French Roquefort, lb.	63¢
Canadian Medium, per lb.	23¢	Gorgonzola Cheese, lb.	48¢
Canadian Matured, per lb.	29¢	Danish Blue Cheese, lb.	43¢

EGGS Grade A Large, doz. 31¢ Grade A Medium, doz. 29¢ Grade A Pullet, doz. 27¢
MY-TE-FINE PURE LARD 2 lbs. 25¢

SARDINES in olive oil, large tin
TUNA FLAKES, ¼'s, tin
Shirriff's Fancy Free DESSERT, pkt.
LELAND TOMATO JUICE, 20-oz. tin
2 for 15¢

BACON

SLICED SIDE BACON, per lb.	30¢
SLICED AYRSHIRE, per lb.	25¢
SLICED JOWL BACON, per lb.	23¢
SMOKED COTTAGE ROLLS, per lb.	26¢
SMOKED PICNIC SHOULDERS, per lb.	20¢
SMOKED HAMS, Whole or shank half, per lb.	29¢

Flour Special
MASTER BAKER No. 1 Bread Flour
7-lb. sack 28c
24-lb. sack 96c
49-lb. sack $1.85
FETHERLITE
7-lb. sack 25c
24-lb. sack 82c

DELICATESSEN

SPICED HAM, ½ lb.	28¢
HAM BOLOGNA, per lb.	15¢
SMALL WIENERS, per lb.	19¢
BOILED HAM, ½ lb.	28¢
LARGE DILL PICKLES	2 for 5¢
PICKLED PIGS' FEET, per lb.	15¢
MY-TE-FINE MAYONNAISE, per lb.	25¢

BRENTWOOD WHITE CORN, 2's
ORCHARD CITY PEAS
CAMPBELL'S SPAGHETTI
JIFFY BOILED DINNERS, ½'s
3 Tins 25¢

Pure Italian OLIVE OIL 29¢ 8-oz. tin
PATTERSON'S MARMALADE 33¢ 4-lb. tin
ALPINE PURE HONEY 14¢ jar
Squirrel Peanut Butter 14¢ tin
Khovah Custard Powder 23¢ 1-lb. tin
BEST FOODS MUSTARD with HORSERADISH 12¢ bot.
JAMESON'S CHEF BAKING POWDER 15¢ tin
RICE OR WHITE BEANS 5¢ lb.
BISTO GRAVY BROWNING 2 pkts. 15¢
EMPRESS CLIMAX JAMS 34¢ 4-lb. tin

COFFEE Braid's Best 29¢ 1-lb. tin Limit 2
Pure Mustard Black Pepper 12¢ ½-lb. pkt.
SALT Windsor, 1½'s 3¢ pkt.
MILK All Brands Large Tins 2 for 19¢
SODA BISCUITS 15¢ 1-lb. pkt.
GRAPEFRUIT JUICE 7¢ tin
BLACK LABEL SHRIMPS 19¢ tin
Butterscotch or Caramel Puddings 5¢ pkt.
JELL-O 6 flavors 5¢ pkt. Limit 6
Rogers' Syrup 29¢ 5-lb. tin

SPECIALS
RUBBER GLOVES. Regular 25c. Special, per pair 15¢
Hospital Absorbent Cotton, 1-lb. roll 33¢
Epsom Salts, medicinal 5 lbs. 15¢
Kruschen Salts, giant size 69¢
Ironised Yeast, $1.25 size. Special 79¢
Hydrogen Peroxide, 4-oz. bottle 8¢
Embossed Paper Napkins, 100's, Special 10¢
Westminster Wax Paper, 100-ft. roll 19¢
Seidlitz Powders, regular size, Special 3 for 25¢
Vi-tone, 6-oz. tins for 1¢ with 26-oz. tin for 87¢. Both for 88¢
Elec. Light Globes, 1,000-hour guarantee, Special 2 for 39c
Writing Tablets, 100 sheets, each, 15c. Spec 2 for 19¢
Blue-Lined Envelopes, 25 in pkg. 4¢
Gardening Gloves, Extra Special, pair 9¢
Colgate's Tooth Paste, double size 33¢
Vacuum Bottles, guaranteed 28¢

DRIED APRICOTS
DRIED PEARS
DRIED PEACHES
10¢ Lb.

BIRD SEED, lb.
MARROWFAT PEAS, pkt.
ASPARAGUS Tips and Ends, tin
10c

FRUIT DEPT.
CALIFORNIA GRAPEFRUIT 6 for 15¢
Crisp Ripe Watermelon 2 lbs. 11¢
DESSERT TOMATOES, lb. 11¢
SUNKIST ORANGES, 2 doz. 27¢
NEW CARROTS and BEETS 3 bunches 9¢
LARGE HEAD LETTUCE 3 for 10¢
FRESH GREEN PEAS 5 lbs. 25¢
LOCAL NEW POTATOES 7 lbs. 25¢

FISH DEPT.
LOCAL HALIBUT, in the piece, per lb. 10¢
SMALL RED SALMON, whole fish, per lb. 15¢
COD FILLETS 2 lbs. 25¢
WHITE SALMON, per lb. 14¢
RED SPRING SALMON, in the piece, per lb. 18¢
KIPPERED SALMON, per lb. 22¢

CANDY
SCOTCH MINTS, per lb.
MIDGET SATINS, per lb.
FRUIT DROPS, per lb.
PEANUT BRITTLE, per lb.
17¢
LICORICE ALL-SORTS, lb.
FRUIT JELLIES, lb.
19¢
ENGLISH MIXTURE, lb. 15¢

SMOKE SHOP
Virginia Shorts Pipe Tobacco, ½-lb. pkg. 39¢
Airmail Tobacco, Special, per tin 25¢
Archer Cigarette Tobacco, ½-lb. tin 50¢
Kent's Mixture, Cigarette or Pipe Tobacco, ½ lb. Special 59¢
Genuine Briar Pipes, Regular 25c, Special 15¢
ROYAL MATCHES, per dozen boxes, Special 10¢

BIRKS PINEAPPLE, slices or cubes
NABOB APRICOTS
SAANICH WHOLE CLAMS
BRUNSWICK CHICKEN HADDIE
2 Tins 25¢

We Reserve the Right to Limit Quantities

Jury Fails to Agree In New Murder Trial Of Vincent Macchione

Accused Has Been Given Seven Reprieves and Trial Just Concluded Makes History in Criminal Court Cases in This Province

VERNON, B.C., June 16 (CP).—An Assize Court jury hearing the third trial of Vincent Macchione, thirty-six-year-old Sicilian already twice convicted of the murder of Michael Hudock near Fernie, B.C., in February, 1936, tonight failed to agree on a verdict after four hours' deliberation.

The jury was discharged by Mr. Justice Denis Murphy, and the court adjourned until 10 a.m. Friday.

Two previous juries had found Macchione guilty of the murder of Hudock, who, like himself was a section-hand, but by a series of court moves and aided by circumstances, the stocky Sicilian won the right to the third trial which ended tonight.

SENTENCED IN 1936

A judge of the British Columbia Supreme Court first set the date on which Macchione must hang for mortally wounding Hudock with a shotgun slug as August 12, 1936, but the date was set ahead three months when he appealed. Execution was stayed when the appeal was allowed.

In May, 1937, another Supreme Court judge, Mr. Justice A. M. Manson, convicted the sandy-haired Macchione and set the death date for the following August 5. Another appeal was prepared, and while he waited for the Appeal Court's decision the execution date was postponed four times.

A new trial was ordered early in 1938, but Attorney-General Wismer challenged the decision and went to Ottawa to take the matter before the Supreme Court of Canada.

MORE LEGAL TANGLES

During his absence events occurred which tied the legal processes of British Columbia into an unprecedented tangle.

Macchione's counsel, Clement Carmichael, found what he said was a discrepancy in various stenographic copies of Judge Manson's charge to the jury which had convicted his client, and moved to reopen the appeal.

The Appeal Court agreed the appeal should be reopened, but found it was impossible to do so. One of the judges of the Appelate Bench who had heard the appeal, Mr. Justice A. E. McPhillips, had died in the interim.

DEATH OF A JUDGE

Chief Justice Archer Martin described Mr. Justice McPhillips' death as "an act of God, and there is a clear principle that a party shall not suffer from an act of God in curial procedure."

He said the situation was "so extraordinary, it has never occurred before in the history of this province, to my knowledge."

When he heard Chief Justice Martin's decision, Mr. Wismer decided to drop his appeal to the Supreme Court, while Mr. Carmichael gave up his request for a reopening of the original appeal. The only way out of the tangle was an order for a third trial, whose deadlock tonight wrote another chapter in the legal history of British Columbia.

WON SEVEN REPRIEVES

Macchione, who has won seven reprieves from the death penalty imposed by judges after two previous juries found him guilty, was seen to kiss the hand of Defence Counsel Clement Carmichael as he was led from the court.

Since last Monday he had listened to twenty witnesses, including the wife of the slain man, relate the incidents which culminated in the discovery of Hudock's body beside the snow-fed Elk River, four miles from Fernie, more than two years ago.

The Crown's prosecution was conducted by Attorney-General Gordon Wismer, who said in view of the importance of the case, he considered it his duty to undertake the task.

Dragging Fraser For Missing Man

RICHMOND, B.C., June 16 (CP).—Police tonight were dragging the north arm of the Fraser River here in an attempt to recover the body of Alfred Nelson, of Vancouver, believed drowned when his fishing boat was struck by a gravel company tug and sunk.

Nelson's boat, the "A.N.," sank almost immediately. He was not seen by those aboard the tug and it was believed that he was in the cabin at the time of the accident.

VARIED NEWS

Two friends met in the street. One of them had had his arm broken in a motor accident and was carrying it in a sling.

"Say," asked the first, "it's too bad about your arm! How long will you have to carry it in a sling?"

The injured man shrugged.

"There's a slight difference of opinion about that," he replied. "My doctor says two weeks—and my lawyer says twelve!"

Sacrifices Life to Save Workman

McMINNVILLE, Ore., June 16 (AP).—A. B. Doyle, sixty-five, Portland retired contractor and foreman of a government drainage tunnel project on the Salmon River cutoff near Boyer, was killed yesterday, 250 feet underground, when a tunnel caved in.

Doyle entered the shaft to free a workman caught in a smaller cave-in, but was himself struck and buried by a larger slide. The workman and five others escaped.

EARLIEST RACE LIVED AT POLE

Garden of Eden Originally Located in Arctic Circle, Lecturer Claims

Advocating the theory that prehistoric man originated within the Arctic Circle, Professor Ernest P. Horrwitz, philology lecturer at Columbia University, and former professor at the Universities of Dublin and Bombay, Wednesday night used derivations of modern words and customs to support his claims in an address at the Y.M.C.A.

"One of the strongest proofs supporting this theory is that in every language and culture one invariably finds records of an ancient migration because of catastrophic floods," he told his hearers. "And practically every case special mention is made of stars seen only in Arctic regions. The most logical explanation is that some pre-glacial race was driven southward by the last ice-age."

The word "England" provided further support for his theory of glacial migration, the lecturer claimed. Beginning with an ancient word "Ing" meaning a flickering flame, akin to the Aurora Borealis, he traced its development to "ingle" and finally into "Ingland," meaning land of the flame. Usage ultimately slurred the spelling into "England," he said, adding that it is the only word beginning with an "E" but pronounced as an "I" in the language.

Tracing the root of "Britain," Professor Horrwitz told his audience it meant simply "tatooed" in Celtic. The Picts, he explained, made a practice of staining their skin blue for warfare, and hence were named "Britons" by their conquerors.

Dr. T. W. A. Gray, chairman of the Y.M.C.A. education committee, presided.

REVELLERS CLUB ELECTS OFFICERS

Thomas A. Stevenson Is President With K. Jefferson Davis Vice-President

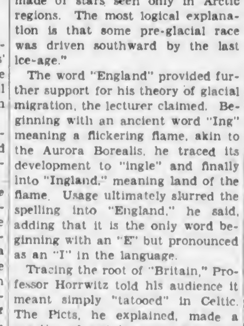

THOMAS A. STEVENSON

Thomas Stevenson was elected president of the Revellers Club at the semi-annual meeting held Wednesday evening in the Y.M.C.A. K. Jefferson Davis was named vice-president, and Dudley Wickett and Harold McCaw were chosen as treasurer and secretary, respectively.

Auditors named for the six-month period were K. R. Genn and J. H. B. Gann. The board of governors include B. C. Gillie, K. R. Genn, C. W. Newbury, C. E. MacNeill, Alan Rogerson, T. Stevenson, K. F. Davis, D. Wickett and H. McCaw.

R. J. E. Kay was nominated to act on the committee for the tennis tournament to be held on July 9.

A report of a successful hike held by members recently to the Leech River Falls, on the west fork of Leech River, was given by Joseph G. Wheeler.

TOO MANY EDITORS

"I'm a self-made man."

"You're lucky. I'm the revised work of a wife and three daughters."

B.C. Firm Licensed To Retail Fuel at Royal City Plant

THE British Columbia Coal and Petroleum Control Board had its first order ratified by the Provincial Government yesterday, after a private meeting on June 13. A temporary licence to retail fuel on Columbia Avenue, New Westminster, was issued to the B.C. Fuel Company, Ltd. Dr. W. A. Carrothers, sole member of the board, was out of town yesterday, and no explanation was offered of the order.

FIND BODY OF LOST SWIMMER

Waters Give Up Remains of "Bob" Bouchette, Well-Known Journalist

VANCOUVER, June 16 (CP).—The body of R. D. (Bob) Bouchette was recovered today from the waters off Vancouver as fellow newspapermen and his readers joined in paying tribute to him.

Bouchette, who made a practice of long night swims, disappeared after entering the water at Second Beach here after midnight Sunday. His body was found near Point Atkinson Lighthouse, more than five miles from where he started.

He was a confident swimmer, but a strong wind which blew up that night is believed to have overcome him.

The name of "Bob Bouchette" had become a household one to thousands who read the column "Lend Me Your Ears," under which he wrote during most of his eleven years with The Vancouver Sun. He had joined the staff of The Vancouver Province in April.

BORN IN MONTREAL

Robert Dillon Bouchette was born in Montreal thirty-eight years ago, the son of Mr. and Mrs. Robert S. M. Bouchette, still of that city. He was educated at Loyola College, and as a youth was in training with the Royal Canadian Air Force at the close of the Great War.

After short periods on the stage and in business, he turned to journalism with The Montreal Gazette. Then, with a fellow newspaperman, he went to sea for adventure and touched on many coasts, interrupting the voyages with newspaper work in Vancouver and London. He returned to The Montreal Gazette for a period, and in 1927 came to Vancouver, where he remained.

He is survived here by his wife and two young children, as well as his parents in Montreal, and one sister.

The funeral will be held here Saturday, with burial in Ocean View Memorial Park.

ANSWERS REQUEST OF SCHOOL BOARD

City Comptroller Informs Trustees That $290,000 Debt Remains Outstanding

In reply to questions of the School Board, the city comptroller has informed trustees that the amount of principal outstanding and upward in respect of loans for school purposes is $290,000.

Yearly amounts in respect of the loans to be paid into the sinking fund, and for interest, are: 1938, sinking fund $7,896, interest $11,212.50; 1939 to 1943, annual sinking fund payment $783.25, interest $4,800; 1944 to 1951, annual sinking fund payment $196.50, interest $1,200.

The following annual sinking fund payments in respect to school debt were not made: 1935, $28,500.10; 1936, $22,766.75; 1937, $18,840.75; 1938, $7,896, a total of $78,003.60.

Paris has imposed speed limits on all military boulevards and circular routes.

BELIEVES CITY WILL BE BIGGER

Major F. Gerrard Says Spirit Of Shanghai People to Overcome Havoc

Major F. W. Gerrard, formerly commissioner of the Shanghai Municipal Police, came to Canada aboard the Ss. Empress of Japan on Wedenesday, and will make his future home somewhere on the British Columbia Coast, he stated following the arrival of the liner here. He is retiring after twenty-seven years of service and continued to Vancouver with the ship, accompanied by Mrs. Gerrard.

Speaking of conditions in Shangha when he left, Major Gerrard stated that business was slowly readjusting itself to the new conditions imposed through the Japanese occupation of the Chinese areas of Greater Shanghai. The Japanese are trying to encourage the former Chinese residents of Hongkew and other devasted sections of the great city of the Orient to return and make a new start in the buildings still intact. The response is slow, however.

CONSIDERABLE BUILDING

Naturally, where there was so much havoc wrought to industrial and agricultural pursuits, few Chinese have money to buy anything, and relief burdens are heavy. Certain parts of the International Settlement suffered considerably in the undeclared warfare which raged about Shanghai for some time, Major Gerrard explained, and considerable building is going forward in repairing the damage, and this work is helping to keep a share of business moving. Shanghai is not an ordinary city, the former police commissioner pointed out. It suffered a lot in 1932, but it didn't take long to rehabilitate itself. Its people will be equal to the present trouble, too, he said, and a bigger and sounder city will no doubt result.

Asked about the Canadians serving at the present time with the Shanghai Police, Major Gerrard stated they were rated very highly by the heads of the department, and men of the same type would be preferred to fill vacancies if they happened to be on the ground when required. It would not be advisable, though, for men to go to Shanghai seeking service, for vacancies do not occur frequently.

NO DECISION YET

LONDON, June 16 (CP-Havas).—Proposals for the manufacture of aircraft in Canada are still "under consideration," but "no decision has yet been taken," Sir Kingsley Wood, Secretary for Air, told the House of Commons today. "No further purchases of foreign aircraft are at present in contemplation," he declared.

DRIVES TOO FAR

OTTAWA, June 16 (CP).—Thomas Card, twenty-three, of Columbus Grove, purchased an automobile. He drove it 100 feet from the garage to a railroad crossing—and was struck by a pasenger train.

Hospital attendants said his condition was fair.

FUR STORAGE
CLEANING - REPAIRS
At Moderate Prices!
Mallek's Limited
Ready-to-Wear and FURS
1212 DOUGLAS STREET E 1623

Direct from Scotland
Old Parr
ANTIQUE WHISKY
MACDONALD GREENLEES LIMITED, SCOTLAND

This advertisement is not published or displayed by the Liquor Control Board or by the Government of British Columbia.

Banking by Mail

Mining men, Lumbermen Merchants and Settlers are reminded that it is perfectly easy and quite safe to carry on business with any of our branches by mail. The Bank will promptly acknowledge all deposits, and any instruction you may wish to give will be carried out with proper attention to detail. Address yourself to any branch on your line of communication—by air or otherwise—and service will follow.

221
IMPERIAL BANK OF CANADA
Head Office: Toronto
J. H. D. BENSON
Manager, Victoria Branch

ENGLISH PRAMS

"Comfort First" is the keynote of our superior English-built Baby Carriages. Built like a car—gondola-shaped, underslung body, cushion tires, nickel-plated tangent spokes, lined hood and storm cover. Come in colors of grey, fawn and blue. Up from
$25.75
Terms Without Interest
STANDARD FURNITURE CO.
FURNITURE SPECIALISTS 737 YATES

★ Succession Duties are inevitable, and every time the assets of an estate pass to beneficiaries there is an additional impost of taxes.

If the estate passes outright to the wife—the *first* tax is paid. She may not survive her husband for a year—and if the estate then passes to the children the *second* tax is levied. Furthermore, if one of the children were to die within the year, a still further tax would be imposed on his share.

Duplication of taxation is unnecessary and is avoidable through proper planning of a Will by Trusts Officers co-operating with the family Lawyer.

Copies of Succession Duty schedules, in simplified form, may be had on request.

From husband to wife, to children and grandchildren

The CANADA TRUST COMPANY
Branches in Six Provinces
London, Montreal, Chatham, Edmonton, Toronto, Windsor, Winnipeg, Vancouver, Hamilton, St. Thomas, Regina, Victoria
Managed in Connection With The Huron & Erie Mortgage Corporation

Victoria Advisory Board
Senator G. H. Barnard, K.C.; Lindley Crease, K.C.; R. H. B. Ker; Joseph E. Wilson
Victoria Branch, 616 View Street—H. B. Hunter, Manager

The Daily Colonist

Established 1858

The Colonist Printing and Publishing Company, Limited Liability

J. L. Tait, Managing Director

Subscription Rates by City Carrier:

Yearly	$12.00
Monthly	1.00

All subscriptions payable in advance. Mail subscribers are requested to make all remittances direct to The Daily Colonist.

Subscribers in ordering change of address should be particular to give both old and new addresses.

Subscription Rates by Mail:

To Canada, British Empire, United States and Mexico:	
Yearly	$6.00
Half-Yearly	3.00
Quarterly	1.50
To All Other Countries:	
Yearly	$18.00
Monthly	1.50

Friday, June 17, 1938

THE FEDERAL BUDGET

The Federal Budget brought down by Mr. Dunning yesterday contained no real surprises. The Finance Minister's figures covering revenue and trade were confirmation of estimates that had been made previously. No tariff changes were made, and none were expected while the new Canadian-United States trade agreement was still in the process of negotiation. No important tax changes were made, but had a downward revision been possible there would have been general approval and not a little relief for the many who are finding the burden of taxation oppressively heavy.

Revenue for the last fiscal year was shown to be the largest in Canada's history. Despite this, there was a deficit of $13,775,000, which, however, was not as large as had been anticipated in some quarters because of the decline in revenues that took place in the last few months of the fiscal year. Contributing largely to the deficit was the unexpected expenditure which was made necessary by the intensified drought conditions in the Prairie Provinces and the Canadian National Railways deficit. Drought relief required $20,000,000 extra, while the C.N.R. deficit exceeded the estimate by $7,000,000, again emphasizing the importance of the railway problem.

An encouraging feature of Mr. Dunning's report was his announcement that the decline in business which set in during last November appears to have reached its low point in April, since when there has been encouraging improvement. The Finance Minister appears to have taken this into consideration in budgeting for the current year. He estimates a deficit of $23,000,000, but is relying on improved conditions rather than increased contributions from the people to wipe out the deficit.

Broadly speaking, the presentation of Mr. Dunning might be regarded as a "stand-pat" budget. The absence of any startling announcement may be taken to indicate that the Government expects to carry on during the current year much as in the past. It is awaiting the outcome of several important trade agreement discussions before embarking upon any important change in its policy on major problems. If those who have been speculating on the possibility of an early general election expected to find support for their predictions in the budget address, they will have been disappointed. It cannot be regarded as a pre-election budget through any concessions to the taxpayers.

EVEREST UNCONQUERED

Everest still remains unconquered by human intrepidity. The monsoon has caused the latest expedition to abandon the attempt. It is only seventeen years since man has learned at close quarters what Everest is like; previously the mountain, beyond being a great spectacle, was a triangulation point on survey maps. In the seventeen years of exploration four actual attempts have been made to reach the summit, and as well there were two reconnaissances. The mountain has taken its victims, two of the most notable being Mr. George Leigh-Mallory and Mr. Andrew Irvine, of the 1924 expedition, who climbed into the clouds, never to return. They may have reached the summit and died there, but there is only tragic conjecture as to how they met their fate.

Those who attempt the slopes of Everest have been described as "the slaves of chance and flies of every wind that blows." The mountain itself is called "inconstant and damnably ingrateful." The attenuated air where the pennant of white cloud wreathes itself round the topmost slopes is a handicap second only to the monsoon. Tilman and his companions, like so many others, have been defeated and the task remains for him or his venturesome successors who will be titans rather than men. The will to conquer will persist and some day will be rewarded. It is the repulses that are met with by mankind that spur humanity on to further endeavors, and each succeeding expedition learns something new of the difficulties and dangers to be overcome if the mountain top, which rears itself above all earthly peaks, is finally to be surmounted by man's endurance.

DISALLOWANCE

Mr Pattullo has issued a "prepared statement" expressing satisfaction at the rout of the Social Crediters in Saskatchewan. He looks upon the result as a well-merited rebuke to the extremists from Alberta who entered Saskatchewan to take part in the election. He disapproves of the reckless legislation that has been passed in Alberta. He is afraid that the Alberta Legislature, by its extreme measures, has "furnished argument" for those who desire to strengthen the central authority, and has thus done an injury to the cause of Provincial Rights. He is so fully convinced of the soundness of the local autonomy principle, and regards that principle as of such paramount importance as a constitutional safeguard, that he does not hesitate to say that "we have no guarantee that authority in the wider Federal field may not also run amuck."

It is clear from Mr. Pattullo's statement that he recognizes the necessity of entrusting the Federal Government with a power of disallowance. Everyone knows that the affairs of the country cannot be carried on otherwise. We have courts whose business it is to restrain unconstitutional action. These courts will refuse to enforce legislative measures which are in a legal and constitutional sense beyond the powers of the enacting body. A legislative measure, however, may be well within the legal power of a Legislature to pass and may yet, in the opinion of the people of Canada as a whole, be contrary to the public interest. A power of disallowance is accordingly entrusted to the Federal authority. Mr. Pattullo does not propose to abolish the right of disallowance. His prepared statement is merely the expression of a pious opinion that the power should be exercised with extreme caution and upon very rare occasions. There should be "a minimum of interference." As no one has ever suggested that the Federal authority should exercise its power of disallowance in a reckless manner, there is little value in Mr. Pattullo's copybook precept that we are more likely to "retain balance and equilibrium as a whole through recognition and respect of jurisdictions with a minimum of interference." Nevertheless, Mr. Pattullo has a contribution to make to the discussion of this important subject of disallowance. It is that since Alberta has passed "extreme measures," we have no guarantee that the Dominion Government will not do the same! In short, Mr. Pattullo, who calls himself a Liberal, has abandoned his "liberal" principles. Authentic liberal doctrine says: "Trust the people." Mr. Pattullo prefers the sectionalist doctrine which puts its trust in the people of this or that province, but not in the people of Canada as a whole.

A generation ago, a local politician representing a constituency in the Ontario Legislature, on being asked for a statement of his political creed, replied with engaging frankness that his creed was expressed in the single word, "Manitoulin." The politician who cannot see beyond the boundaries of his own bailiwick belongs to a type that has been, and indeed is yet, all too common in Canada. No doubt Mr. Pattullo has a broader outlook than the man from Manitoulin Island, but the difference between them is one of degree rather than kind.

If Mr. Pattullo is right in saying that we have no guarantee that the Federal authority will not "run amuck," then Canadians are not fit for self-government. In Canada, as in any of the King's Dominions, "the common sense of most," to use the Tennysonian phrase, may certainly be trusted "to hold a fretful realm in awe" and to rule with equity and moderation at the same time.

JAPAN'S WARTIME TRADE

As was inevitable, Japan is suffering in an economic way because of her war with China. The official figures of her trade for the first three months of the current year show that there has been a marked though as yet not a serious depression in exports. The imports, too, show danger signals. There have been drastic reductions in the purchase of raw cotton, and it is upon this commodity that much of Japan's earning power depends. On the other hand, there have been increases in imports of oil, metals and machinery to be used for military purposes. Her exports for the first three months of 1938 amounted in goods to the value of $161,160,000, as against $204,460,000 for the corresponding period in 1937. In commenting on economic trends because of the extensive military operations in which Japan is engaged, the Tokio correspondent of The London Times says:

"Japan's weakness in war is that she can never tighten her belt much. The cutting down of luxuries, from liquor to light magazines, is but a drop in the bucket, for almost the whole of her normal overseas expenditure is for raw materials for manufacture, and when these are reduced her income shrinks, and the heavy demands of the munitions factories, coming when her earning power is reduced, cause a lack of balance which is more dangerous than the actual recession. . . . The success—though the word must be understood in a special and limited sense—of the exchange restrictions which have been imposed to support the yen is shown in the drastic reduction of the adverse balance. This year the seasonal excess of imports amounted to only 54,300,000 yen. Last year it was 305,900,000, the year before 188,300,000. The success will have to be paid for later, for it has been gained by ruthless reduction of the imports of cotton, which have fallen from 345,400,000 yen in 1937 to 73,700,000 this year. The curtailment of productive imports foretells greater depression to come."

Esteem cannot be where there is no confidence, and there can be no confidence where there is no respect. —Henry Giles.

The Weather

Meteorological Office, Victoria, B.C., at 7.00 p.m., June 16, 1938.

SYNOPSIS OF WEATHER CONDITIONS

Pressure is rising off the British Columbia coast and relatively low in the Interior. The weather has been rather cool with scattered showers on Vancouver Island and in the Okanagan and Kootenay, and moderate to heavy rains are reported in the Lower Fraser Valley.

It has been mainly fair and warm in the Prairie Provinces.

PRECIPITATION AND TEMPERATURES

(Precipitation for twelve hours to 5.00 p.m., temperatures for twenty-four hours)

	Precipitation	Min.	Max.
Victoria	Trace	52	62
Nanaimo	43	52	63
Vancouver	44	52	60
Kamloops	..	56	70
Prince George	..	40	72
Estevan Point	.06	48	62
Prince Rupert	..	44	60
Langara	..	46	52
Atlin	..	44	60
Dawson	..	40	68
Seattle	Trace	54	68
Portland	.25	58	64
San Francisco	..	52	64
Spokane	.10	60	68
Los Angeles	..	58	76
Penticton	..	54	..
Kelowna	..	50	60
Grand Forks	.10	52	64
Nelson	..	53	74
Kaslo	..	52	..
Cranbrook	.08	52	72
Calgary	.01	48	72
Edmonton	..	50	76
Swift Current	..	54	88
Moose Jaw	..	52	86
Prince Albert	..	54	86
Saskatoon	..	52	86
Qu'Appelle	..	52	78
Winnipeg	..	52	70
Wednesday—			
Toronto	..	60	76
Ottawa	..	48	86
Saint John	..	50	70
Halifax	..	48	58
THURSDAY			
Minimum			52
Maximum			62
Average			57
Minimum on the grass			49

Weather, cloudy; sunshine, June 15, 1 hr., 6 mins.

5:00 P.M. WEATHER REPORTS

Victoria—Barometer, 29.98; wind, S., 24 miles; cloudy.

Vancouver—Barometer, 29.98; wind, SE., 4 miles; raining.

Kamloops—Barometer, 30.00; wind, NE., 6 miles; fair.

Prince George—Barometer, 29.84; wind, SW., 4 miles; fair.

Prince Rupert—Barometer, 30.06; wind, NW., 8 miles; fair.

Langara—Barometer, 30.08; wind, W., 6 miles; cloudy.

Estevan Point—Barometer, 30.06; wind, SW., 4 miles; raining.

Tatoosh—Barometer, 30.04; wind, W., 10 miles; fair.

Portland—Barometer, 30.02; wind, NE., 6 miles; cloudy.

Seattle—Barometer, 30.00; wind, SW., 6 miles; raining.

San Francisco—Barometer, 29.96; wind, W., 12 miles; clear.

Note and Comment

By Sandham Graves

Like a soldier's third button, your birthday should be your own affair. It is a special occasion. This special occasion, then, is devoted, with sincere affection and with genuine regard, to countless thousands of men and women who, between 1914 and 1918, stood up for Canada under fire. You call them veterans, but in the aftermath of war that is not peace, the word has taken on unwonted meaning; and it has lost something of its value, which was, and should be, high.

• • •

Twenty-three years ago the Canadian Expeditionary Force had been through some of the heaviest fighting in recorded history. There were not many in their ranks who expected to see another birthday. The odds made that distinctly improbable. The First Canadian Division had won, and earned, a place among the shock troops of the Allied cause. It is not, however, of war, but of men that this column desires to speak. They were men who had stood the test of fire.

• • •

In the middle of man's greatest act of insanity, they had learned the value of co-operation, and of obedience. They had learned what it was to be unselfish, even though one's life depended on a very slender thread. They had learned to be cheerful in adversity; to be practical in discomfort; and to make the best of things under all handicaps. Without loyalty, they would not have been there. Curiously enough, they learned to concede as much to their foes, as individuals. War is an impersonal ordeal for all who take part in it.

• • •

In the trenches, man learned to return thanks for the gift of a single day, let alone a lifetime. He learned to glory in the sun, the moon, and the winds of heaven, even though at times they carried death in their train. He learned the value of green fields and living trees. He learned that the sole glory in war was the triumph over self. He learned other things, too, and not all of them are repeatable. He learned that man could be greater than the lesser animals, given peace and opportunity.

• • •

It is no secret now that veterans, many of whom left their best friends behind them on the field of battle, were disillusioned with the aftermath of war. They looked for unselfishness, and it was not there. They had surmounted cant, and pride, and vain display; only to find them rampant. They searched for places in the scheme of life, only to find that others filled their seats, and they, too often, friendless and unknown. If bitterness set in, were not its seeds well sown beforehand?

• • •

Unbelieving yet that they had lives to live, the veterans summoned fortitude and optimism to their aid. They outgrew their bitterness at ways so far removed from war that nothing altered them. They held fast to loyalty, to service, and to simple tasks you label citizenship, meaning service to mankind. Most of all, they tried to live in peace. For some, the means were there, and it was easy. For others, it has been a long, hard road, much more in shade than sunshine. I question if they asked a single soul for favors.

• • •

In the years that passed, the veterans did not lose their claim to citizenship. Men and women under stress of fire, dearly they had earned it, and as dearly valued all that the word may mean. They set examples that many a State might follow with advantage. They stayed together, in little groups and bands, as individuals who had lived in other worlds than this; unselfish worlds, with different, higher values.

• • •

Throughout Canada as a whole, the veterans have held their colors high. They have not lost their standards, nor succumbed to tides that sap at freedom. As a group, they are not in fascist nor in leftist ranks, but in the middle stream. They are not seeking favors. They have no special case to make; no private axe to grind. Life came to them in weighted portions, but they met it squarely, facing facts. To me, they are your leading citizens, tested under fire.

• • •

Take it as the privilege of one who has an unexpected chain of birthdays to say for them what wild horses would not drag from out their mouths. Seek out these men and women. Make up to them something of that which they gave away for you. Ask not on what side they fought; nor what uniform nor rank they wore. They served you, well. If it be within your means and opportunity, return the compliment when you can.

• • •

Citizens they are. Some you now call handicapped; but how were they handicapped? Ask that of yourselves. Others are "burned out." What burned them out? Make room and way for those who served you, so that today you have a country and a nation of your own. War is not ended. Times will come when loyalty, obedience, service and the like will rank first in your need. Honor, then, those who gave part of their lives for you. You call them veterans, and you know them well. They stood up, under fire.

REJECT SCHOOL LOANS

EDMONTON, June 16 (?).—Public school ratepayers of Edmonton yesterday rejected a plan to borrow $300,000 to build two schools in the west end of the city. The plebiscite vote was 1,204 against and 1,192 for the proposal to erect high and public schools. The loan would have caused a tax boost of 1½ mills during each of the five years before it was repaid.

GIVES TRAGEDY TRUE MEANING

Dean Elliott Chooses Unusual Subject for Address To Rotary Club

A learned and intensely interesting dissertation on the true academic meaning of tragedy was given by Very Rev. Spencer H. Elliott, Dean of Columbia, in an address entitled "The Tragic Element in Life," given to the Rotary Club at luncheon in the Empress Hotel yesterday. Using many classical references to illustrate his theme and adding to it the right flavoring of humor, Dean Elliott held the attention of his audience for nearly half an hour, and was rewarded with a spontaneous round of applause.

Too often, Dean Elliott said, the word "tragedy" was carelessly used to mean an accident, which was just what it did not mean. A tragic idea had to do with something much more inward, depending on certain elements of character. Aristotle considered that in dramatic tragedy there must be a hero with a fault, like the flaw in a precious diamond, and that was the idea that Shakespeare followed out in his tragedies.

PITY AND FEAR

Different circumstances exposed the weakness, and there followed the inevitable catastrophe, the dean continued. Aristotle related tragedy very closely in the mind of the spectator with the emotions of pity and fear—pity for the slight fault in the hero, and a fear that made the spectator wonder whether the same thing might happen to him.

"The tragic element in life comes sometimes not out of the badness in people but because of their very goodness. If they were not so good, they would not feel so poignantly, and if they were not so high in their ideals, they would not fall so far," the speaker said, pointing out that there was, too, the tragedy of conflicting loyalties.

Greek tragedy was on the side of fatalism and pessimism; Shakespearean tragedy, in the fuller light of Christian revelation, allowed one to feel that one was not the sport of fate. "We must not make glib and easy excuses when things go wrong," Dean Elliott warned. "In Shakespeare you have a sense that righteousness is working its way; that we are responsible people, and that there is a Master power."

A vote of thanks to Dean Elliott was proposed by Lieutenant-Colonel H. E. Goodman.

Ford Executives Paid Brief Visit Here Yesterday

A brief business visit was paid to the city yesterday by a party of executives of the Ford Motor Company of Canada, who conferred with W. P. D. Pemberton, of the National Motor Company, Limited, Victoria representatives of the Ford organization.

The visitors were Ellis F. Millard, advertising manager of the company, from Windsor, Ont.; Clarke Simpkins, sales manager for British Columbia, and Robert Leishman, sales manager for the Victoria district. Messrs. Simpkins and Leishman traveled with Mr. Millard from their headquarters in Vancouver.

The party returned to the Mainland by the afternoon boat.

Tides at Victoria

JUNE

Time of tides (Pacific standard time) at Victoria, B.C., for the month of June, 1938

Date	Time	H.M.	Ft.	Time	H.M.	Ft.	Time	H.M.	Ft.	Time	H.M.	Ft.
1	..	2.32	9.0	11.05	0.2	19.40	9.1	23.23	7.4			
2	..	3.16	8.2	11.50	0.8	20.25	8.3	..	..			
3	..	0.46	7.0	4.06	7.6	12.37	1.6	20.59	8.4			
4	..	2.23	6.4	5.18	8.7	13.24	2.9	21.30	9.4			
5	..	3.37	5.6	7.40	9.0	14.06	3.9	21.58	8.4			
6	..	5.03	4.7	10.30	9.6	14.45	4.9	22.20	8.4			
7	..	6.51	2.9	13.35	8.8	15.07	5.8	22.43	8.5			
8	..	9.35	3.0	..	..	..	..	22.04	8.5			
9	..	7.13	2.3	..	..	..	..	22.26	8.7			
10	..	7.48	1.8	17.44	7.6	18.05	7.5	23.50	8.9			
11	..	8.20	1.4	18.15	7.8	19.52	7.8	..	..			
12	..	0.15	8.7	8.53	1.1	18.48	8.0	20.40	7.8			
13	..	0.43	8.7	9.25	1.0	19.17	8.0	21.20	7.8			
14	..	1.10	8.6	9.59	1.1	19.43	8.0	22.06	7.8			
15	..	1.26	8.4	10.33	1.4	20.03	8.0	23.02	7.6			
16	..	2.01	7.9	11.07	1.6	20.19	7.9	..	..			
17	..	0.15	7.4	2.28	7.5	11.41	2.1	20.32	7.8			
18	..	1.45	7.1	2.05	6.9	12.13	2.7	20.48	7.9			
19	..	..	..	..	..	12.40	3.3	21.04	7.9			
20	..	..	..	..	..	12.05	4.0	21.19	8.1			
21	..	4.42	5.0	9.00	8.3	13.16	4.7	21.32	8.4			
22	..	5.17	4.1	..	..	..	..	21.42	8.6			
23	..	5.55	2.1	..	..	..	..	22.20	8.5			
24	..	6.35	2.1	..	..	..	..	22.50	8.3			
25	..	7.13	1.3	..	..	..	..	23.30	8.5			
26	..	7.55	0.8	..	..	..	..	..	..			
27	..	0.10	8.6	8.33	0.0	17.44	7.8	19.31	7.6			
28	..	0.55	8.6	9.16	0.1	18.06	8.0	21.00	7.6			
29	..	1.40	8.3	8.58	0.1	18.28	8.0	22.08	7.1			
30	..	2.30	8.7	10.40	0.7	18.55	8.1	23.18	6.7			

The time used is Pacific standard for the 120th Meridian west. It is counted from 0 to 24 hours, from midnight to midnight. The figures for height serve to distinguish high water from low water. Where blanks occur in the table the tide rises or falls continuously during two successive tidal periods without turning.

The height is in feet and tenths of a foot, measured from the average level of low water.

To find the depth of water on the sill of the new Esquimalt drydock, add 30 feet to the height of high water as above given.

FIFTY YEARS AGO TODAY

(From The Daily Colonist of June 17, 1888)

To Build New Offices—The Royal City Planing Mills Company will soon build new offices and stores for their own use on Richmond Street, Westminster. The company's locomotive, which has been building in their shops for some time past, is completed, and will be shipped to Muir Bay, where their railroad is to be built. The rails have arrived from England, and the work of constructing the line will soon be commenced.

Strawberry Festival Held — The young ladies of the First Presbyterian Church, Pandora Street, held a strawberry and ice cream festival in the schoolroom at the rear of the church last evening, which was quite a success. The programme, comprising songs, duets, readings and instrumental music, gave the greatest satisfaction to all present. Rev Mr. Fraser ably presided. During an intermission in the programme, the young ladies dispensed strawberries, ice cream and lemonade.

Work at Barracks—Work at the barracks, Sailor Bay, is proceeding with commendable rapidity. The three buildings are all closed in and the roofs shingled. The buildings rest on stone foundations. Between the double weather-boarding felt paper has been introduced, so as to add to the warmth of the rooms. The road made by the Government to the barracks is one of the most substantial in the country.

The Observation Car

By THE EDITORIAL STAFF

A Stinging Story

"Victoria may be quiet, but at least we aren't kept awake at nights by mosquitoes as in Winnipeg," observed Joe the Bootblack. "One of my friends, a pilot, was telling me those Manitoba mosquitoes are the real reason why the Trans-Canada Airways haven't been able to start operations through to the coast. He says that the pests are so large that the ground crews at Stevenson's Field keep burning out their night landing lights because they can't tell the difference between the drone of the mosquitoes and the engines of an incoming plane." Being Winnipeg-born we barely restrained a protest, but Joe hurried on. "And here's a story I know for a fact, because I had a brother working up in Flin Flon several years ago. He was out in the surface workings one day when a cloud of mosquitoes dived to the attack. Luckily he was able to wiggle inside an empty boiler casing before they stung him. Those insects started to drill through the metal, and the only way he escaped being eaten alive was by hammering the ends of their stingers over as fast as they came through on the inside. After he riveted the last one, he ran back to the camp for help, but when an armed party returned the boiler had disappeared. Unable to pull their stingers out, the mosquitoes lifted it bodily and flew away."—J.A.M.

• • •

Pace That Kills

A Victorian with a fast and powerful automobile recently returned from a trip to Los Angeles. He told us that he could not get used to making speeds of fifty-five to sixty miles per hour to keep up with traffic on the open highway. We often wonder what United States residents accomplish by their terrific pace both on the roads and in industry. They probably amass more wealth than the average Canadian, but most of them at forty years of age seem as old as a Canadian at fifty-five or sixty. . . . In a letter to the Observation Carmen, a reader asks why C.B.C. carries a typically United States serial such as "Bob Winslow." Without programme assistance from the other side of the line, we believe there would be no Canadian Broadcasting Corporation. The reader also wanted to know why Douglas Street, north of Hillside Avenue, was badly in need of repairs. Why pick on Douglas Street? There are dozens of other roads rapidly disintegrating. There will come a day when the City Council will be forced to embark upon a fabulously expensive re-paving programme.—G.B.

• • •

We Want Mike!

Many people may have wondered why the majority of Canadian dance orchestras heard over the air do not seem to possess the tone of their American counterparts. The instruments do not appear to be picked up the same as on American stations. This is easily explained. The Canadian Broadcasting Corporation does not provide more than one microphone for an orchestra during a broadcast period. Four or even more microphones are used by the American networks when picking up dance orchestras thus giving all the instruments a chance to be heard in a proper balance. It might not be a bad idea to take some of that extra fifty cents on radio licences and buy a few more mikes.—W.I.F.

• • •

A Fine Record

Viktor Barna, twenty-six-year-old table tennis expert, who played Wednesday evening at the Crystal Garden, has won thirty-eight titles since taking up the sport. He won the world's championship for the first time in Berlin, Germany, in 1930, when he defeated Laszlo Bellak, a fellow countryman and his opponent in the present exhibition series, in the final. Barna held the crown for five years. Badly injured in an automobile accident in France in 1935, the former champion has a metal plate and four screws in his right arm, just above the wrist. It was felt for some time that he would be unable to ever play the game again, but after seeing him in action we have to admit that he is still a great player. Championships won by Barna include the world's singles title, five times; doubles title, seven times; mixed doubles, twice; team championship, seven times; All-England singles, men's doubles and mixed doubles, five times; U.S. National singles and doubles once. A fine record for a great player and a gentleman we were indeed delighted to meet.—S.T.

• • •

Glancing Over Sport

Another city golf championship will be decided today at the sporty sea-bordering Oak Bay links. Just who will be in the final at this writing is not known, but whoever manages to gain the last bracket in this afternoon's battle for the title should be one of the best. . . . Navy footballers defeated the Victoria West eleven in one of the few surprises recorded on the local soccer calendar this season. On paper the Wests should have won, but the sailors showed determination and the result of faithful training to take the Province Cup tussle by a lone goal. . . . Ernie Todd told me an interesting bit of news as I stood watching the ladies playing for the city golf crown during the week at Oak Bay. "Do you know that this hole," pointing to the 315-yard sixteenth, "is not as long as the Queen Mary and Normandie ships," stated Ernie. It opened my eyes, for I never thought for a moment that there was a ship afloat that I couldn't drive with a golf ball. . . . Just to keep his boys from prowling around too much, Oscar Vitt, manager of the Cleveland Indians, has slapped a midnight curfew on them. Violation of this rule means a $100 fine. . . . John Grant says that Maxie Schmeling will trim Joe Louis via the knockout route next Wednesday night around the eleventh or twelfth round.—J.D.

WRECKING OLD HOME

NEW YORK, June 16 (AP).—Workmen are tearing down the old brown stone and red brick dwelling which John D. Rockefeller, Sr., maintained as his home here for half a century. Furnishings, paneling and stained glass windows of the late oil king's bedroom and dressing-room already have been removed to the Museum of the City of New York.

SUNRISE AND SUNSET

JUNE

Time of sunrise and sunset (Pacific standard time) at Victoria, B.C., for the month of June, 1938

Date	Sunrise	Sunset	Date	Sunrise	Sunset
1	4.16	20.06	18	4.10	20.17
2	4.15	20.07	17	4.10	20.17
3	4.14	20.08	16	4.10	20.18
4	4.14	20.09	19	4.11	20.18
5	4.14	20.10	20	4.11	20.19
6	4.13	20.11	21	4.11	20.19
7	4.12	20.12	22	4.11	20.19
8	4.12	20.12	23	4.11	20.19
9	4.12	20.13	24	4.12	20.19
10	4.11	20.14	25	4.12	20.19
11	4.11	20.15	26	4.12	20.19
12	4.11	20.15	27	4.13	20.19
13	4.11	20.15	28	4.12	20.19
14	4.11	20.16	29	4.14	20.19
15	4.10	20.16	30	4.14	20.19

The Meteorological Observatory, Gonzales Heights, Victoria, B.C.

CULBERTSON on CONTRACT

By Ely Culbertson

World's Champion Player and Greatest Card Analyst

"Dear Mr. Culbertson,—I am sending you a hand that illustrates what a man (meaning me) will do when playing against his wife. It also illustrates that Providence takes care of fools and drunkards, and being partly both I proceeded to give my exhibition as the South player.

South, dealer.
Both sides vulnerable.

NORTH
♠ K 3
♥ A 9 7 4 3
♦ A 10 4 2
♣ 7 3

WEST
♠ A Q J 10 8 7 6 2
♥ K
♦ Q J 8
♣ K

EAST
♠ 9 5 4
♥ Q
♦ 9 7 6 5
♣ A J 9 6 5

SOUTH
♠ —
♥ J 10 8 6 5 2
♦ K 3
♣ Q 10 8 4 2

The bidding:

South	West	North	East
1 ♥	2 ♠	3 ♥	4 ♠
Double	4 ♠	Pass	Pass
5 ♥	Pass	Pass	5 ♠
6 ♥	Pass	Pass	Double
Pass	Pass	Pass	

"The opening lead was the spade ace, which probably was wrong. I trumped and led a heart to the ace, felling the king and queen. I took home the good spade, discarding a club from my hand, and then led a club from dummy. At this juncture my poor lady, probably in a panic, jumped up with the club ace!

"There were plenty of recriminations and North, who plays the game only about twice in a year, was the only one who could be said to have acted normally.

"Sincerely yours,
"R. T. P., Chicago."

Before I get around to the play I had better say a word or two about the bidding. It is very obvious that South, my correspondent, is not a timid bidder. His opening heart bid was shaded about a trick and a half, but, nothing daunted, he proceeded to rebid every time it was his turn. Perhaps he knew in some occult fashion that North was under-bidding commensurately. North, having given one heart raise over the two spades, seems to have been stricken dumb thereafter by his own boldness. With a far better hand than South's in respect to honor tricks, he kept on passing as though he had a near bust.

Now for the play. I agree that West's opening lead was pretty bad. His partner having bid clubs at the four level, the club king certainly could be considered a safe lead. After the spade ace opening the six heart contract was as cold as ice, this despite the fact that my correspondent evidently felt that his wife (East) made a fatal play in rushing up with the club ace and dropping the blank king.

My innate chivalry always leads me to protect the ladies, when possible, and it is a pleasure to point out that South could have played in such a fashion as to make his wife's play unimportant. Ruffing the opening lead, South should lead a high heart to the ace, cash the spade king, and then play three rounds of diamonds, ruffing the third round. He should return to dummy with a trump and ruff the last diamond. With spades and diamonds stripped, he should lead a heart back to dummy and then play a club. Now, whatever East did, the contract would be ironclad. The ace play would drop West's blank king, whereas a duck would throw West on lead with the king and force a spade return. On this dummy could discard its last club while declarer ruffed.

I wonder whether my correspondent's "poor lady" will see this article?

TOMORROW'S HAND

East, dealer.
Both sides vulnerable.
Match-point duplicate

NORTH
♠ J
♥ K J 5
♦ Q 8 7 4
♣ J 9 8 5 2

WEST
♠ 10 9 5
♥ 10 8 7
♦ J 9 6 3 2
♣ 10 7

EAST
♠ Q 7 3
♥ A Q 9 6
♦ K 5
♣ A Q 4 3

SOUTH
♠ A K 8 6 4 2
♥ 4 3 2
♦ A 10
♣ K 6

Mr. Culbertson will discuss this hand in tomorrow's article.

100 DRESSES

Styles for Misses and Women. Sizes 14 to 44. Polka dot crepes, plain crepes, striped and figured silks. Values to $3.95 ..... $2.00

Dick's Dress Shoppe

1324 DOUGLAS STREET PHONE E 7552

I DO . . .

as my mother did, get my engagement and wedding rings from Rose's. Happy is the bride whose engagement and wedding rings come from a diamond merchant in whom confidence can be placed without hesitancy, whose diamonds are unexcelled in quality, beauty, brilliancy and value.

WE INVITE YOUR ACCOUNT

JEWELERS ROSE'S LTD. OPTICIANS

1317 DOUGLAS STREET—E 6011

CROSS' OWN MAKE WIENERS, lb. 19c BOLOGNA, lb. 18c
CROSS' OWN MAKE POLISH SAUSAGE, lb. 20c
CROSS' OWN MAKE JELLIED VEAL, per bowl 10c
CROSS' OWN CURE SMOKED ALASKAN BLACK COD, lb. 18c
EASTERN HADDIES, lb. 18c FRESH COD, lb. 10c

CASH AND CARRY AT CROSS' 5 STORES

STRAW HAT SAMPLES

For All the Family! Hundreds to Choose From! Dozens of Styles! For Fishing, Hiking, Gardening, Beach Wear. Every Hat a Bargain!

"THE WAREHOUSE"

1420 DOUGLAS STREET 1110 GOVERNMENT STREET

Funeral Service

S. J. Curry & Son

G 5512

Cranleigh House School

FOR BOYS

The Oak Bay Day School. Preparatory and High.

C. V. MILTON

Cadboro Bay Road E 8214

Ex-Labor Minister Studies Economics Experiments Here

Rt. Hon. Margaret Bondfield, Who Held Cabinet Position in the Ramsay MacDonald Cabinet of 1929-1931, Arrives in Victoria for Visit

FRESH from a Continent-wide tour of the United States, during which she has been investigating some of the more adventurous experiments as well as some of the older-established constructive enterprises of that country, Miss Margaret Bondfield, former Minister of Labor for Great Britain, arrived in Victoria yesterday for a brief visit. She will return here next week to give a public lecture on June 24 at the Chamber of Commerce on "British Foreign Policy."

As might be expected, Miss Bondfield's chief interest has lain among social and economic experiments. Arriving in the United States on April 18, she went first to Ohio to see something of what is known as the Charter Movement, which has directed its efforts to the cleaning up and establishing of good government in the city where it operates. From there she went to Berea, Kentucky, to look into the results of a co-educational school experiment which enables the students to earn their way through college. This, she reports, is a self-supporting community, working on the co-operative principle, with well-established workshops in which the students put in assigned hours of practical work, payment for which enables them to finish their education up to degree standards.

RT. HON. MARGARET BONDFIELD

REMARKABLE WORK

Miss Bondfield saw what she characterizes as "a remarkable piece of work," done by the TVA in an effort to bring back new economic life to a devastated area. It now includes the Norris Dam and the new and well-planned township of Norris, which has become famous as a holiday resort. In an effort to keep city-bred boys out of mischief, a Civilian Conservation Corps was formed. Young men, ranging from eighteen to twenty-three years of age, as the result of being employed on the making of trails in the Smoky Mountains, were changed from near-hooligans to healthy, disciplined and self-respecting young citizens, and the trails have added a magnificent hiking country to the attractions of the place.

In Florida she found completely new conditions. The ironic result of a year of bumper crops was that fruit was rotting on the ground, with grapefruit selling for forty-five cents a bushel and oranges for fifty cents a bushel. A co-operative marketing system, similar to that in operation in California, was needed in Florida.

OTHER EXPERIENCES

In Washington, D.C., Miss Bondfield was invited to the White House and had a most delightful meeting with Mrs. Roosevelt. She also visited Frances Perkins, an old friend. From Washington she went to Bryn Mawr to be the guest of Dr. Susan Kingsbury, another old friend; and on her way West she stopped off at Chicago to see friends at Hull House. While there she saw the much-talked-of play, "Pins and Needles." This impressed her as being radical departure from the ordinary type of drama, its chief interest lying in the fact that both the words and music were written by unemployed from the needle trade. The WPA (Works Project Administration) helped the project at the start, and since then the company has been playing to full houses.

WITH YOUTH AGAIN

Just before coming to Victoria, Miss Bondfield attended the Students' Christian Movement conference at Seabeck, Washington State. This was a gathering of young men and women from the colleges of the Northwestern states.

"I was kept pretty busy there, and found the young people very interesting, with plenty of vitality and an amazing amount of textbook information. But I could not feel that the college education was preparing them for the kind of life they will have to meet in this twentieth century if they have to earn their own living," Miss Bondfield reported. She was more than ever impressed with the need for such a widening of educational opportunities as would bring the textbooks up to date and relate them more nearly to the problems by "the economics of scarcity in a period of plenty."

"The young people themselves were terribly eager to find a way out. Generally speaking, they seemed to have a great desire to be ready for anything they might be called upon to do, but they had no sense of direction, and, quite naturally, their outlook was subjective rather than objective. They gave me the impression of being unprepared for the fact that they are living at a junction in history, at which one era ends. Even their seniors, although they may be aware that a new era has begun, have very little idea of what ought to be the foundation of the new relationships which that era will require," Miss Bondfield declared.

AGED TROUPER DEAD

KITCHENER, Ont., June 16 (CP.)—Mrs. George O'Philip, believed the last surviving member of the original cast of William "Buffalo Bill" Cody's first wild west show, died today. The eighty-six-year-old woman played a juvenile role for Cody seventy-five years ago, when there were only six others in the cast.

Texan Town in Ruins After Tornado Strikes

A Searcher Is Shown Combing the Tangled Wreckage That Litters the West Texas Village of Clyde, for Victims of the Tornado That Ripped Through the Community, Leaving Death and Destruction in Its Wake. Telephone Wires Were Down, and for Hours the 800 Inhabitants of the Town Were Without Means of Communication.

SUNSHINE CAMP OPENING NEARS

First Contingent of Needy Will Leave for Saseenos on June 28

Formal opening of the Fred Landsberg Sunshine Camp at Saseenos was definitely set for Wednesday, July 6, at a meeting of the camp committee held on Monday at Welfare House, 1234 Pandora Avenue. The first party will leave for Saseenos on June 28. There will be four parties of mothers and children and one of teen-aged girls, officials said.

The following staff appointments were ratified by the committee: Miss Foxall, camp mother; Miss Goshko, public health nurse; Miss Edgar, cook; Miss Beyer, recreation leader, assisted by Miss S. Swift and Miss J. Havard; Miss C. Brown, of the Family Welfare Association staff, will look after the office work of the camp.

Entertainment will be provided at the camp on July 20 by the Britannia Branch of the Canadian Legion, the committee announced, expressing the hope that other service clubs would be able to assist with later programmes. The financial report, revealing a June donation of $1,000 for initial financing from the Community Chest, was read by the secretary.

An invitation was extended to the general public to inspect the buildings and grounds on the opening date.

JUGGERNAUT

Dictator: "He drove straight to his goal; he looked neither to the right nor to the left. He pressed forward, moved by a definite purpose. Neither friend nor foe could delay him, nor turn him from his course. All who crossed his path did so at their own peril. Now what would you call such a man?"

Citizen (meekly): "A road-hog, sir."

FUR STORAGE
Fully Insured and Protected From Moths, Heat, Fire and Theft
THE NEW METHOD
PHONE G 8166

New Arrivals
"K" Shoes
ENGLAND'S BEST
$7.95

$12.50 Value
"K" Boot Shop
Corner Fort and Government

FRESH LOCAL HALIBUT
2 lbs. for 22¢
WHITE SPRING SALMON
2 lbs. for 22¢
STUART'S
MEAT MARKET
1402 Douglas St. Phone G 7138

COAL OUTPUTS LOWER IN MAY

Vancouver Island Mines Reported Some Decrease During Last Month

British Columbia coal production dropped again in May, Provincial reports yesterday showing 93,106 long tons of coal mined as against 102,291 tons in the corresponding month last year. April production was also below that of the same month in the year previous.

Vancouver Island mines contributed 49,062 tons, compared with 62,683 tons in the comparative period of 1937. In Nicola-Princeton, the output was 13,619 tons, an increase from 9,681 tons last year. East Kootenay mines developed 30,426 tons, compared with 30,262 tons. No report was shown for the northern district.

Coke was produced at Michel to the extent of 2,884 tons during May.

Obituary

BRUCE—At St. Joseph's Hospital yesterday morning the death occurred of Mrs. Mary Jane Bruce, wife of C. T. Bruce, of 140 Ladysmith Street, aged fifty-six years. Born in Staffordshire, England, she had been a resident of this city for thirty-six years. She is survived by her husband, at home; four sons, William Waring, in Alberta; Leonard, Harry and Robert Waring, Victoria, and two daughters, Mrs. W. Powell, of San Francisco, and Mrs. William Bruce, of this city. The funeral will take place on Saturday at 3:30 o'clock from Sands Mortuary Chapel. Rev. Daniel Walker will officiate, and the remains will be laid at rest in Royal Oak Burial Park.

COWARD—On Tuesday, at the residence of his daughter, Miss Eva Coward, 1349 Grant Street, there passed away suddenly Herbert Coward, in his seventy-first year. He was born in Lincolnshire, England, and had been visiting his daughter for six weeks. He was formerly of Chilliwack. He is survived by his daughter and four sons, George Herbert, Victoria; Harold Sidney, Seattle; Cyril Walter and Claude Louis Coward, Portland. The funeral will take place on Saturday morning, the cortege leaving Sands Mortuary Chapel at 10:15 o'clock, and fifteen minutes later services will be conducted in Christ Church Cathedral by Very Rev. Spencer Elliott. The remains will be laid at rest in the Colwood Burial Park.

EASTON—On Thursday morning, at the Royal Jubilee Hospital, there passed away peacefully after a lingering illness, Robert Easton, in his seventy-second year. Mr. Easton was born in L'Amable, Ontario, and had resided in Victoria for the past thirty-seven years. He is mourned by his wife, two sons, Carmen R. and Kenneth E., Victoria, and one daughter, Mrs. E. W. Burkinshaw, Gordon Head, and five grandchildren, also one sister, Mrs. Charles Nobbs, of this city, and two sisters in Ontario and one brother in Saskatchewan. The remains are resting at McCall Brothers' Funeral Home from where the funeral will take place on Saturday afternoon at 3 o'clock. Interment will be made at Ross Bay Cemetery.

PALIN — Funeral services for Doris Mary Palin will be held this afternoon at 2:30 o'clock in the S. J. Curry & Son Funeral Home. Archdeacon Nunns will officiate and the remains will be laid at rest in the family plot at Colwood Burial Park.

PARSELL—Rev. E. O. Robathan will conduct the funeral services for Robert James Parsell this afternoon at 2:30 o'clock in Hayward's B.C. Funeral Chapel, after which cremation will take place in the Royal Oak Crematorium.

Argentina, Bolivia, Paraguay, Uruguay and Peru have not a single motorcycle.

Funeral Today for Mrs. Agnes McKelvie

Funeral services for Mrs. Agnes Brown McKelvie, a resident of British Columbia for more than half a century, will be conducted at 3:30 o'clock this afternoon in Hayward's B.C. Funeral Chapel. Rev. J. Mackie Niven, pastor of Stanley Avenue Presbyterian Church, will officiate. After cremation at Royal Oak Burial Park, the ashes will be sent to Vancouver for interment in the family plot. It is requested that no flowers be sent.

UNION HEAD DIES

BARNSLEY, England, June 16 (CP.)—Herbert Smith, seventy-five, president of the Yorkshire Miners' Federation, died in his chair at Federation headquarters today.

GIFT FOR A KING

STOCKHOLM, June 16 (AP.)—Sweden today gave her monarch, eighty-year-old Gustaf V, a birthday gift of 5,000,000 kroner ($1,250,000 to help fight infantile paralysis. More than 100,000 persons flocked to the capital for the anniversary.

In London it's always
GORDON'S
In Canada Too Those Who "Mix" With The Best
Call for GORDON'S
13.3 oz. $1.30 26.6 oz. $2.50 IMPORTED GIN
This advertisement is not published or displayed by the Liquor Control Board or by the Government of British Columbia.

Invitation to the Wedding
• INVITATIONS
• ANNOUNCEMENTS
• SMALL CARDS
• CAKE BOXES
Personal items that demand smart and correct styling in every detail for this important event.
THE COLONIST
1211 BROAD STREET

"I like dealing here it's so clean and tidy"

WE DON'T WANT TO BOAST, but we just wish you could hear some of the nice things people say about our stations. That gives us real encouragement to keep everything neat and inviting, and our rest rooms clean and tidy.

So next time you need a few gallons of gas, drop in and look around. We'll check your tires, battery, radiator and lights, and wipe off your windshield.

If you're due for a lubrication job, Marvelube or Mobiloil will make any engine run better. We're headquarters too for first quality Atlas Tires and Batteries.

So next time your car needs attention, drive in where you see the Imperial oval sign.

IMPERIAL OIL DEALERS
Everywhere in Canada

FOR SMOOTHER, SURGING POWER BUY ESSO
There's a real thrill in the extra power and smoother performance you get with Esso. Never a sign of knocking. It's the one kind of motor fuel today's high compression motors need to operate at their best. One tankful of Esso will convince you. Fill up today at the Esso pump.
Esso
THE SMOOTHER MOTOR FUEL

NEXT TIME TRY AN IMPERIAL OIL DEALER

612-16 Fort St. **KIRKHAM'S** PHONES Groceries - G 8131 Meats - - G 8132 Fruit - - E 6031

Daily Delivery Reliable Foods

Esquimalt, View Royal, Colquitz, Royal Oak, Cedar Hill and Inside Points.
Fair Prices — Honest Weights and Descriptions

PRICES GOOD FRIDAY AND SATURDAY

SERVICE and DELIVERY	
Spring Lamb, Legs, per lb.	35¢
Spring Lamb, Shoulders, per lb.	22¢
Boneless Shoulders Veal, per lb.	20¢
Boneless Rolled Legs and Loins Veal, per lb.	25¢
Boneless Rolled Ribs Beef, lb.	23¢
Sirloin Tip Roasts Prime Beef, lb.	25¢
Rump Roasts Prime Beef, lb.	22¢
Shoulders Pork, per lb.	19¢
Legs Pork, per lb.	24¢
Frying Chickens, ready for the pan. Each, up from	45¢
Young Roasting Chickens, lb.	35¢
Young Fowl, per lb.	25¢
Large Fowl, per lb.	28¢
Cooked Ox Tongue, jellied, lb.	45¢
Boiled Ham, our own cure, lb.	48¢
Veal Loaf, per lb.	20¢
First - Grade RECEPTION BUTTER, 3 lbs.	91¢
Medium Ontario Cheese, lb.	27¢
Grade A Large Eggs, doz.	32¢
B.C. GRANULATED SUGAR—10 lbs.	$1.28
Aylmer Peaches, 2½'s, tins	27¢
Kellogg's Family size Corn Flakes, 3 pkts.	35¢
Ormond's Soda Biscuits, pkt.	20¢
Viking Toilet Rolls, 6 for	27¢

Royal Crown Washing Powder, with free Comb, pkt.	23¢
Genuine French Castile Soap, large bars	25¢
CASH and CARRY	
Young Mutton, Legs, per lb.	20¢
Young Mutton, Shoulders, per lb.	15¢
Young Mutton, Loins, per lb.	12¢
Young Mutton, Breasts, per lb.	9¢
Early Selection is Advised—Quantities Available Restricted	
Legs Yearling Lamb, per lb.	30¢
Shoulders Yearling Lamb, lb.	20¢
Pot Roasts Beef, per lb.	12½¢
Pot Roasts Beef, boneless, lb.	15¢
Rolling Beef, per lb.	8¢
Cambridge Sausage, 2 lbs.	19¢
Pork Sausage, small, per lb.	23¢
Lean Minced Beef, 2 lbs.	27¢
Hamburger, 2 lbs.	25¢
First Grade MEADOW DEW BUTTER, 3 lbs.	88¢
Mild Cheese, per lb.	19¢
Campbell's Tomato Soup, 3 tins	26¢
Grape-Nuts Flakes, 2 pkts.	19¢
Clark's Tomato Ketchup, bottle	14¢
Tomato Juice, 53½-oz., 2 tins	19¢
Sweet Mixed or Mustard Pickles, 32 oz. for	25¢
Niblets Corn, per tin	12¢
Cottage Cheese, 2 lbs.	23¢

ROYAL HOUSEHOLD FLOUR
7-lb. sack 35c 49-lb. sack $2.25

FLASH! We Purchased Majority of Prize Lambs at Saanich Fair Wednesday Part of Which Will Be on Sale at Above Prices This Week-End

ONE hundred and nine million dollars are invested and twenty-eight thousand workers find employment in the forest product industries of British Columbia. Forest protection is therefore vitally important. Never leave a camp fire until you are sure it is out. Use every care with matches and cigarettes.

BRITISH COLUMBIA FOREST SERVICE
Dept. of Lands

BUILD CAMP FIRES NEAR WATER

THEY WILL BE EASIER TO PUT OUT

Prevent FOREST FIRES

Direct from Scotland
Old Parr
ANTIQUE WHISKY
MACDONALD GREENLEES LIMITED, SCOTLAND

This advertisement is not published or displayed by the Liquor Control Board or by the Government of British Columbia.

DIES AT NANAIMO

NANAIMO, June 16.—The death occurred today of Charles Harper, forty-eight, at the Halfway Hotel, Northfield, of which he has been the owner for the past eight years, death being due to heart failure. He is survived by his widow.

LUXTON NINE TRIUMPHS

Playing on their home ground, Luxton softball team defeated the visiting Langford squad by a 19-16 score. Teams lined up as follows: Luxton—Sceats, Langrish, Flatman, McKean, Rhodes, A. McKay, G. Hutchison, Wishart, Oliver and McKay. Langford—Treggie, Wolf, Aladorf, Piercy, Smedley, Slater, Clevette and Pimlott.

ACTOR DIES IN POVERTY

NEW YORK, June 16 (AP).—An old-time vaudeville and legitimate stage actor and dancer, John Jarrott, fifty-five, who at one time made as much as $1,500 a week, died in poverty today at Bellevue Hospital. He had been on relief for the last five years. He was listed at the hospital as "John Garrett," but acknowledged his identity a few hours before he died.

Announcements

Miss Hanman (certificated specialist, London, Eng.). Superfluous hair and moles removed by electrolysis, the only remedy approved by the medical profession. Miss Hanman, who has had over twenty years' practical experience in this work, is prepared to guarantee an absolute cure, providing only that the necessary number of treatments are taken. Consultations are private and quite free of obligation. Call for booklet. Phone G 7642. 503 Sayward Building.

Travel Tea, Y.W.C.A., Saturday, June 18, 3 to 6. Musical programme; assisting artists, Mrs. Merle North Chandler, Mrs. R. McIntosh, Miss Edna Middleton, Miss Florence Phillimore. 25c.

Girl Guide Garden Fete, "Molton Combe," 1003 Newport, Saturday. No admission. Afternoon tea and many attractions.

Fresh Local Strawberries and Fresh Homemade Chocolates. Spooner's, 755A Yates.

The Chalet, Deep Cove. Chicken dinners, Devonshire cream teas.

DOUBLE BILL AT ATHLETIC

Leading Baseball and Boxla Teams Will Clash This Evening

Leaders in their own particular sport, Pitzer & Nex and the Victoria Ball Club, and the Bluebirds and James Bay intermediate stickhandling aggregations, will be seen in action this evening at the Royal Athletic Park. The baseball nines will clash on the ball diamond directly in front of the main grandstand, and the boxla squads will do battle in the box at the northeast corner of the Caledonia Street enclosure. Both games will get under way at 6:15 o'clock.

Leading the Victoria Baseball Association flag chase with a scant half a game advantage over the Victoria Ball Club, Pitzer & Nex will be out at full strength in an effort to widen their lead over the second-place nine. In the initial meeting the Victoria balltossers checked in with a 9-3 triumph, but the gasmen are fully confident of avenging this setback.

Lonnie Murray, speedball hurler, will go to the mound for the leaders and will have blond-thatched Wally Scott, smart receiver, as his battery mate. Ray Maitland, husky right-hander, is scheduled to start for the Victoria club and will probably have his brother behind the plate.

BOXLA GAMES

The boxla encounter between the Bluebirds and the James Bay has all the earmarks of a championship struggle, with the undefeated Fairfield boys given a slight edge over Coach Ted Menzies' Bay stickhandlers. Playing in the season's curtain-raiser, Bluebirds eked out an 11-10 triumph in a thrill-packed exhibition of the stickhandling pastime. However, since that game the James Bay boys have registered four straight victories, and are planning on gaining their fifth tonight.

Ditchburn and Popham will officiate.

Out at Beacon Hill Park, Manager Corness' rapidly-improving Conservatives will oppose the Victoria Indians in a senior "B" tussle. The former club has won their last three starts, and will be gunning for another victory this evening at the expense of the tribesmen. Chapman and Ross will referee.

Officials of the Victoria Lacrosse Commission last night announced the withdrawal from the intermediate section of the Oaklands stickhandlers. The players have been absorbed by other clubs and will continue to play in the local league.

James Bay line-up for tonight's clash with the Bluebirds follows: A. McKim, R. Winterburn, W. Allen, R. Clark, A. Cullin, R. Mason, E. Pridham, C. Thomas, F. Sargent, J. Sargent, R. McMillan, S. Clark, G. McDonald and E. McKim.

INSURANCE MAN IN RETIREMENT

Tudor J. A. Tiedemann, Former Victorian, May Return Here to Hunt

Climaxing a career of fifty-three years in the insurance business, word of the retirement in San Francisco of Tudor J. A. Tiedemann, aged seventy-five, former Victoria resident, was received here by friends yesterday. He may possibly come to Victoria for the opening of the Fall hunting season, acquaintances announced.

Son of one of the first surveyors and architects on Vancouver Island, Mr. Tiedemann entered the now extinct firm of William C. Sifken to get his start in underwriting in 1885. Later he joined the insurance firm of H. F. Heistermann, later to develop into the present house of Heistermann & Forman.

After a year's experience there, he joined R. P. Rithet & Co., then the largest shipping and insurance firm in British Columbia, and took charge of the fire policy section. In 1887 he moved to San Francisco, and for the next fifty-one years advanced rapidly in his chosen field, retiring from his post with the Pacific Coast Automobile Underwriters' Conference.

AMITY BASEBALL TEAM

Always actively interested in sport, Mr. Tiedemann was one of the organizers of the Amity baseball team, and played several years for various Victoria Rugby football teams.

"Deer hunting was another one of his favorite pastimes, and I have spent many nights out on Mount Finlayson and Braden with 'Tude' waiting for a shot at one of the animals," smiled Louis Young, a boyhood friend, yesterday.

"And unless he has changed completely within the last half century, I feel sure he will be here for the opening of the blue-grass season this Fall," he laughed. "At any rate, I sent him an invitation."

SILVER BAND IS COMING TO CITY

Salvation Army New Westminster Citadel Musical Organization Here Saturday

This week-end will mark a visit of one of the finest bands of its kind on the Western Coast, the Salvation Army New Westminster Citadel Band. Bandmaster F. Delamont is the conductor of the band, consisting of thirty players. Adjutant Charles Watt, commanding officer of the Victoria Citadel Corps, has made arrangements for a number of public engagements for the band during the week-end.

Saturday afternoon will mark the arrival of the boys, who will parade from the steamship dock to the Broad Street Citadel. In the evening a march and open air service will take place, commencing at 7 o'clock. At 8 o'clock a grand musical festival will be given by the band in the Broad Street Citadel. Envoy Jack Green will take the chair.

On Sunday afternoon at Beacon Hill Park, commencing at 3 o'clock, the band will give another musical programme. Captain J. Nelson, commanding officer of the New Westminster Citadel Corps, will act as chairman for the afternoon programme.

A twilight festival at 9 p.m., on the corner of Yates and Douglas Streets will conclude the visit of the band. Old favorite hymn tunes, as well as some of the latest selections and marches from the pens of Army composers, will make this twilight festival a delightful occasion.

Hit by Torpedo Launched From Plane

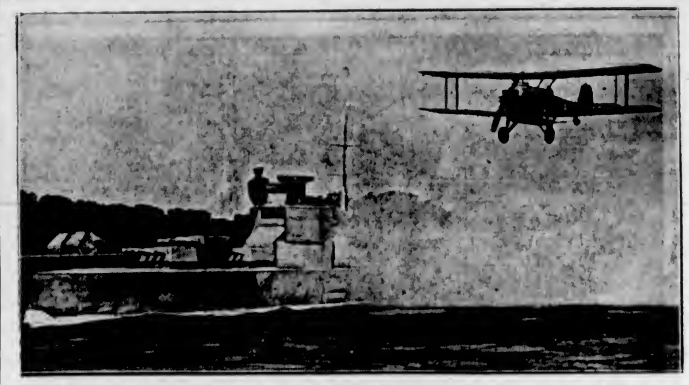

Attack From the Air Is Demonstrated by This Dummy Battleship, Which Is the Victim of a Torpedo Launched by the Airplane. The Display Was Part of the Empire Air Day Programmes in England.

Consul on Way to Finland

A. Kingsley Graham and Mrs. Graham, photographed on board the Canadian Pacific liner, Empress of Australia, en route to Finland, which country Mr. Graham represents in Canada. Mr. Graham has never visited Finland, and this unofficial visit is, he claims, to satisfy his natural curiosity.

City and District

Chinaman Dead—Quan Duck, 532 Fisgard Street, who was taken ill in the Victoria Cafe at 8:25 o'clock last night, died while on the way to hospital.

Election Commissioners—The Provincial Government added two election commissioners in Saanich yesterday, appointing A. W. E. Riley and C. H. Spicer in that capacity.

Watch Recovered — City police yesterday afternoon recovered a wrist watch stolen from Duncan on June 7. It had been sold to a resident for $5.

Capture Escaped Man—Sidney Whittaker, who escaped from custody at Duncan Wednesday, was recaptured in that city last night. Provincial police reported to city police at 7:35 p.m.

Purse Stolen—Miss M. Newcombe, 138 Dallas Road, reported to police last night that her wallet and shopping bag were stolen from her car parked on St. Charles Street, late yesterday afternoon.

Car Recovered — An automobile owned by R. A. Norton, 1563 Hampshire Road, stolen from Yates Street on Wednesday night, was found on Empress Avenue early yesterday morning by Reginald Kirk, 1420 Taunton Street.

Issue Warrant—In the City Police Court yesterday morning, Magistrate Henry C. Hall ordered a warrant issued for the arrest of John Folen, convicted of a charge of begging on Wednesday. Folen was to have appeared for sentence.

Cars Collide—Automobiles driven by Michael R. Oliver, Langford, and Arthur A. Clark, 1005 Oliphant Street, collided at Cook Street and Pandora Avenue at 3:50 o'clock yesterday afternoon. Both were damaged.

Theft Charge—Charged in the city police court yesterday with the theft of a shotgun from Chester Stanley on or about April 6, Hugh Wade was remanded until this morning without election. The value of the gun was over $25.

Prize-Giving — The annual prize-giving ceremony at the Oak Bay High School will take place in the school auditorium this afternoon, at 2:45 o'clock, when Reeve R. R. Taylor will present the prizes and awards.

Fire College—Mayor Andrew McGavin has extended a cordial invitation to the British Columbia Fire Chiefs' Association to hold the annual fire college here next Summer. It will be held at Vernon this year, from June 20 to 22.

Show Victoria Gardens—Of interest to Victorians who are garden minded will be the short subject which is currently playing at the Capitol Theatre. In it are featured several of Victoria's finest gardens taken during Garden Week when Spring flowers were at their best.

Annual Count—The annual pedestrian count, supervised by George A. Okell, city assessor and collector, will take place on Saturday, June 25, on Douglas, Government, Yates, Broad, View and Fort Streets. The count is made each year to ascertain the trend of business within the city.

Given Awards — Academic and athletic awards will be presented in the Victoria High School auditorium at 2:30 o'clock this afternoon. Among the highly-prized awards will be the Leader Cup, to be given to the student showing the best leadership in the school during the year.

Plan Celebration—A gigantic musical entertainment, which will feature massed bands and choirs at Parliament Square, is planned here for July 1. Other events discussed by the City Council celebration committee include a regatta, box lacrosse match and a baseball game at Royal Athletic Park.

Charge Remanded — A charge against Rose Lim, 1036 Blanshard Street, of transporting cucumbers after the hour of 7 o'clock in the evening, contrary to the British Columbia Hothouse Tomato and Cucumber Marketing Scheme, was remanded until next Thursday in the Saanich Police Court yesterday.

Case Dismissed—A charge of driving to the common danger on the Island Highway in the Provincial Police Court Wednesday afternoon was dismissed by Magistrate Henry C. Hall, K.C. The case arose out of an accident at the Arbutus Creek Bridge on June 8, in which three motor vehicles were involved.

Pleads Guilty—When he pleaded guilty in the City Police Court yesterday to a charge of unlawfully installing plumbing fixtures at 1305 Broad Street without a necessary certificate of efficiency, J. G. Bianco was fined $2.50. Evidence for the prosecution was given by J. A. Birnie, city plumbing inspector.

Choose Fence Viewers—The Provincial Government appointed four fence viewers under the Line Fences Act yesterday. Ray T. Oulton, Smithers, was named fence viewer for Skeena, and Frank Richward, Josef Ulmi and William J. Doherty reappointed as fence viewers for Kaslo-Slocan.

On Hospital Boards—F. E. Winslow, Edwin Tomlin and Robert Hutchison were reappointed as provincial nominees on the Royal Provincial Jubilee Hospital board yesterday, for one year. Mrs. Eva G. Brown and Kilburn K. Reid were renamed to the board of the Royal Columbian Hospital for three years.

To Be Invited—The City Council celebration committee plans to invite Mayor Joseph Carson, of Portland, Oregon; the Portland Rose Festival queen; the president of the Knights of the Rose, and other dignitaries from that city to Navy Week celebrations here in August, Alderman W. H. Davies stated yesterday.

Renew Agreements—At a meeting of the City Council Water Board yesterday morning, it was decided to renew water agreements with the Royal Colwood Golf Club and the Victoria Lawn Bowling Club at the same Summer rates in effect last year. The board decided not to enter into an agreement to trade a city lot for an acre of privately-owned property at Thetis Lake.

Name Health Officers—Dr. J. K. Kelly, Zeballos; Dr. D. M. King, Bralorne and Minto, and Dr. G. H. Francis, Pioneer Mines, were appointed by the Provincial Government yesterday as medical health officers and school health inspectors in those areas. John P. Lyle was added as a justice of the peace at Whaletown, and Henry John as stipendiary magistrate for Kootenay County, at Salmo, in other orders.

Sampling Plant Operating—The provincial ore sampling plant, in operation at Prince Rupert under Dr. J. T. Mandy, is proving of use to small prospectors along the line of the Canadian National Railways in the North, Hon. W. J. Asselstine reported yesterday. A promising mining property has been developed at Usk, as a result of samples tested at the Prince Rupert plant, the Minister of Mines said.

Hold Picnic at Lake—Members of the Associated Radio Technicians and their wives were guests of Mr. and Mrs. L. W. Mainwaring at their home at Langford Lake, Wednesday afternoon, for their first picnic of the season. Swimming and other sports were indulged in, and later a buffet supper was served. In the early evening the members formed two softball teams which played an exciting and close game at Goldstream Park.

CELEBRATE SEIZURES

MEXICO CITY, June 16 (AP).—The Department of Education announced today that March 18—the day Mexico expropriated the $400,000,000 foreign oil industry—would be a holiday henceforth in the nation's primary and normal schools. The announcement said the day marked the "beginning of Mexico's economic independence."

HIGHWAY PROGRESSING

REVELSTOKE, June 16 (CP).—About 250 men are employed at present on the west leg of the Big Bend Highway, British Columbia's link in the trans-Canada road system. Construction officials said the number would be increased to more than 300 as soon as another camp can be opened.

TOO MUCH CELEBRATING

KLAMATH FALLS, Ore., June 16 (AP).—The Rev. C. W. Frost has been having bang-up church services here, but has appealed to the police. Pranksters, he said, have been driving around the church during services and tossing lighted firecrackers through open windows.

WILL RESTRICT TAX SALE LOTS

Conditions Placed on Council-Owned Lots in Area Near Uplands

The area between the Uplands Estate boundary and Cadboro Bay Road and Musgrave Street, which has recently come into prominence as a residential district, was the subject of discussion at a meeting of the Oak Bay Council last night, when the lands committee of the council submitted a detailed report on the lots owned by the municipality in that area.

It was resolved to impose a building restriction of $3,500 on tax sale lots in the area mentioned, and a restriction of $3,000 on lots in Heron and Musgrave Streets, adjoining the roughly triangular area referred to. In some cases, also, it was decided to increase the size of the lots for sale by the council, by making three adjoining lots into two.

UNMADE ROADS

On the recommendation of the committee, the council resolved that all lots on Dunlevy Street, Musgrave Street north of Burdick Avenue, and Dewdney Avenue should be withheld from sale until further notice, in view of the fact that these roads are entirely unmade and expenditure is needed also for the provision of drains.

In the sale of any lots at the intersection of lanes, a triangle will be withheld for the purpose of widening the lanes. A triangular area is also to be reserved to permit of the widening of Estevan Avenue and Thompson Avenue.

The council owns 108 lots in the area bounded by Musgrave Street, Thompson Avenue, Pacific Avenue, Cadboro Bay Road and Nottingham Road.

DUST NUISANCE

The council acceded to a request by E. H. M. Foot that the dust nuisance on Cardigan Road, between Cadboro Bay Road and Uplands Road, should be remedied.

The engagement of A. F. Mitchell, 954 Newport Avenue, as supervisor of the 1938 local improvement projects for a period of approximately six weeks, was approved.

NEGOTIATING TRADE PACTS

Continued from Page 1

ago Mr. Dunning said "Canada cannot fight today and bargain tomorrow." That was even more true today.

TWO BEST CUSTOMERS

Canada's two best customers were the United States and United Kingdom, taking about 80 per cent of the Dominion's total exports. Both those countries had adopted policies opposed to lowering tariffs except by trade agreements.

"I do not think there should be any real difference of opinion as to where the national interest of this country lies," Mr. Dunning declared. "It is bound up inseparably with the restoration of free and stable international trading conditions.

"I see no reasonable hope of restoring normal trade relations except by a vigorous prosecution of the policy of tariff reduction through bilateral trade agreements."

While not going into details of the negotiations which have been going forward in Washington for several months, the minister said "We have embarked upon a big and difficult undertaking which, for its successful completion, will require the continuing collaboration in good faith of all the countries concerned."

NEGOTIATIONS PROCEEDING

Canada's trade agreement with the United States was negotiated in 1935 and was to run three years as from January 1, 1936. Last Fall, however, it was announced a new treaty would be sought and at the same time a proposed trade agreement between the United States and the United Kingdom was announced. Negotiations have been going forward at Washington.

Canada is believed closely involved in the United States-United Kingdom negotiations because of the mutual preferences contained in the Canada-United Kingdom agreement, some of which may have to be sacrificed to facilitate the agreement between the United States and the United Kingdom.

It was the Government's hope until recently the new agreement with the United States could be contained in the budget. When that proved impossible, the minister decided not to disturb the customs tariff structure pending completion of negotiations.

OPPORTUNE

Bore: "Talking about Africa makes me think of the time—"

Bored One: "Good gracious, you're quite right. I had no idea it was so late. Good-bye."

Thor FOLD-A-WAY

A new kind of IRONER that needs less space than a kitchen chair.

Fletcher Bros. (VICTORIA) LTD.
1130 Douglas St. G 7146

Window Blinds
RENEW YOUR FADED AND WORN BLINDS
Liberal Allowance for Your Old Rollers
Estimates Cheerfully Given
CHAMPION'S, LTD.
E 2422 717 Fort Street

Corns Removed Sore Feet Treated
PHONE G 2725
JACOB H. NAROD, D.S.C. Chiropodist
1405 DOUGLAS STREET

WOOD and COAL
BULK SAWDUST, per unit $3.00
60 Sacks $4.50
J. E. PAINTER & SONS
617 CORMORANT ST. PHONE G 3541

Hudson's Bay Travel Bureau
OPENING TODAY
MAIN ENTRANCE OFF DOUGLAS STREET
BRANCH OF
Gray Line Travel Bureau
756 Yates Street Phone E 3833

FOR RENT

Completely furnished, with appointments of excellent taste, and newly redecorated, a waterfront home, exclusively situated, comprises six bedrooms and three baths on upper floor, entrance hall and large living-room, den and dining-room adjoining and also servants' quarters.

For Inspection Call
Victoria Homes & Gardens Limited
Phone E 6631 1314 Broad Street

For Fire and Automobile Insurance, Rentals and Real Estate Consult
ELSIE B. RICHARDS
Suite 7, Metropolitan Building, Opposite Postoffice
PHONE EMPIRE 7722

Social Activities and Notes of Personal Interest

Toronto Conservatory Has Pioneered in Music Field

Miss M. G. Ferguson, Honorary Registrar of Noted Institution, Is Visitor in City—Entertained at Luncheon Gathering by Former Students

Affectionately known to almost every one of the many thousands of students who have attended Toronto Conservatory of Music, Miss M. G. Ferguson, registrar at the institution from the time of its inception up to her retirement two years ago, is a visitor in the city for a few days, a guest at the Empress Hotel.

"Toronto Conservatory of Music can rightly claim to be the pioneer institution of its kind in Canada. It is now definitely the Ontario state school of music, being affiliated with Toronto University," Miss Ferguson says. This affiliation was of mutual benefit to the Conservatory and the University. It gave the Conservatory a certain status it might not otherwise have, and at the same time it gave to the university faculty of music a distinguished dean in the person of Sir Ernest MacMillan, the present head of the conservatory.

Miss Ferguson began her duties at the conservatory with the founder, Dr. Edward Fisher, who was succeeded by Dr. A. S. Vogt, conductor of the well-known Mendelssohn Choir. He in turn was succeeded by Sir Ernest MacMillan. The student body has grown from an annual attendance of 200, at the founding of the institution, to something like 5,000 annually. Although she knows erstwhile students in every city and hamlet across the Dominion, this is the first time Miss Ferguson has visited the West, and she is enchanted with the glorious scenery and the beauty of the gardens here and in Vancouver.

IS LUNCHEON GUEST

The members of the Toronto Conservatory Club of Victoria entertained Miss Ferguson at luncheon at Spencer's dining-room yesterday, when she brought greetings from the Conservatory Alumni Association and some of the clubs in other cities which she had visited on her way West. Many of the members of the local organization being teachers of music, she urged them, as a group, to take their place in the march of progress evident in the whole field of education in Canada.

"It will be the duty of musicians to see that music gets its proper place in the new scheme of things. Up to the present anyone who likes can set up as a teacher of music. But this should not be," she urged. In Saskatchewan measures were being taken to have a Registered Music Teachers' Association, and in the course of time teachers of music would be asked by intending students if they belonged to this. Such organizations would be a protection both to the teachers and to the public.

A PARODY

Amusing verses entitled "Fergie's Lament, or The Lost String," a parody on "The Lost Chord," written and sung by a Toronto Conservatory student at one of the informal gatherings, revived for luncheon guests memories of the nerve-trying ordeals through which the registrar had to pass during some of the more strenuous seasons at the institution.

Mrs. George Phillips, president of the Toronto Conservatory Club here, presided at yesterday's affair, and extended to the guest of honor the club's affectionate greetings with a charming corsage bouquet of roses and sweet peas. The table was prettily arranged with iris and coreopsis, carrying out the Conservatory colors, blue and gold.

Clubs—Societies

Fairfield United W.M.S.

Fairfield United Church W.M.S. met at the home of Mrs. C. A. Fields, 633 Linden Avenue, yesterday afternoon, Mrs. Gerald Green, the president, in the chair. Nineteen members answered the roll call and three visitors were present. An invitation to attend the Presbyterial rally day at First United Church, on June 24, was received. Mrs. Moon asked for supplies. Miss Estelle Clark reported that the Mission Band season would be brought to a close with a picnic tomorrow. Mrs. Field read a letter from the B.C. Conference Branch on the subject of "The Church and Temperance." A panel discussion followed, the subject being "Women as Home-Makers or Home-Breakers," Mrs. Green, Mrs. Clark, Miss Clark and Mrs. McPhee assisting. Mrs. Percy Richards sang a charming solo, "Keep Thou My Soul," the accompaniment being played by Miss Clark. After the meeting, tea was served by the hostess and her circle.

* * *

Daughters of St. George

The Daughters of St. George, No. 83, held its regular meeting on Wednesday night in the S.O.E. Hall, Mrs. J. Osborne, the president, was in the chair. The sum of $10 was voted to the Queen Alexandra Solarium. It was decided to plan a visit to Oliver Lodge in Portland, Oregon, next year, and also to entertain the Seattle Lodge, which is expected to visit Victoria this year. Arrangements were made for memorial Sunday on June 26, and a special meeting will be called after the committee has met with Alexandra Lodge, No. 238. A garden party will be held at the home of Mrs. N. Lomas, 3217 Dublin Road, on July 8, and a card party will be held in the evening. Following the next meeting on July 6, a mock auction and social will be held. Members are asked to bring refreshments.

* * *

Langford Guild

A successful garden fete was held at the home of Mr. and Mrs. J. Stuart Yates, Langford, on Wednesday afternoon, under the auspices of St. Matthew's Guild. The president, Mrs. H. A. Hincks, greeted the many visitors and presented Mrs. Yates with a gift in appreciation of her kindness and hospitality. Mrs. H. F. Dack and Mrs. A. D. Bown managed a well patronized home-cooking stall; Mrs. R. J. Smith and Mrs. P. N. Welch a needlework booth; Mrs. Hincks, house-house, and Mrs. A. Cooper, Mrs. A. F. Bayles, Mrs. Goodman and Miss Seabrooke served teas. A number of old friends of the church came from Victoria. Mrs. W. E. Stevenson and Mrs. M. Williams each won a prize for contests.

* * *

Garden City W.A.

The monthly meeting of the Woman's Auxiliary of Garden City United Church was held on Wednesday afternoon at the home of Mrs. W. J. Parker, Kenneth Street, with an attendance of twenty-one members and friends. Mrs. A. P. Fryatt presided and led in the devotional exercises. Encouraging reports were presented by the secretary, Mrs. W. Armstrong, and the treasurer, Mrs. W. A. Hoy. Following a discussion of plans for Fall activities, it was decided to hold the annual picnic on July 20, and in August there will be no meeting. Tea was served by the hostess.

* * *

Tuckabatchee Club

Members of the Tuckabatchee Club of the First Baptist Church will hold a travel tea at the Y.W.C.A. tomorrow from 3 to 6 p.m. China, Japan, Holland, Ireland, Scotland and other countries will be represented, and the girls assisting in service will be dressed in native costumes. There will be a candy stall, in charge of the C.G.I.T. Those taking part in the musical programme will be Mrs. Merle North Chandler, Mrs. Robert McIntosh, Miss Edna Middleton and Miss Florence Phillimore. The tea is open to the public.

* * *

St. Mary's W.A.

On June 23, St. Mary's Senior Women's Auxiliary will hold its monthly meeting at 2:30 p.m. in the Parish Hall. At 3:15 p.m., Deaconess Robinson will address the members and friends, who are cordially invited.

* * *

Diocesan Board

Members of the Columbia Diocesan Board will hold their June meeting at Metchosin, in the Community Hall, today. Anyone interested is invited to attend the meetings held throughout the day.

* * *

Spiritualist Mission

A garden party will be held at 766 Hill Street on Wednesday, June 22, from 3 to 6 p.m., under the auspices of the Spiritualist Mission.

* * *

St. Matthew's W.A.

St. Matthew's Girls' W.A., of Langford, will hold a meeting this evening at the home of Miss Glenys Smedley.

Women's Institutes

CRAIGFLOWER

The Craigflower W.I. will hold a gingham dance this evening in St. Martin's-in-the-Field Church Hall. There will be vaudeville numbers between 8 and 9 o'clock, after which an old-time orchestra will play for the dancing. A prize will be given for the best cotton dress and refreshments will be served.

COLWOOD

The monthly meeting of the Colwood Institute was held in the institute room on Wednesday afternoon. Plans were made and committees elected for the garden fete to be held at Hatley Park on July 6, also for the Esquimalt District Flower Show to be held on August 3 in the Colwood Hall. Information concerning the provincial conference to be held from July 6 to 8 in Vancouver was read. The secretary, Mrs. B. Parker, was asked to write to the Provincial Public Works Department, asking that the school path for the children be cleared. Mrs. M. Murray and Mrs. Parker served tea.

TENNIS GROUND READY

The Keating tennis grounds are now ready for playing and new members will be welcome.

Helping With Dance Plans

MISS RUTH WINDAU

Who, as secretary of the Junior Auxiliary to St. Joseph's Hospital, has been helping with arrangements for W.A. Night at the Crystal Garden, which will be held tonight in aid of St. Joseph's Hospital. Miss Florence Clough has arranged two novelty floor numbers, which will be presented in Victoria for the first time. Dancing will be from 9 o'clock until 1 o'clock, and many novel features have been arranged on the programme. Special decorations will be in the form of an Oriental garden.

Made-Over Dishes Test of Skillful Cook

It is the custom of some cooks to look upon réchauffés as a trial, writes a correspondent to The Times (London). How often is cold food sent up carelessly reheated to be endured rather than enjoyed! Rechauffes can and should be palatable, for they embrace a wide range of successful dishes. Moreover, in no branch of cookery is a skilful hand more readily detected.

It is wise to bear in mind the following observations. All parts browned in the oven in the previous cooking (such as skin, etc) should be cut off. These trimmings, added to broken bones and vegetables, make the necessary stock. It is important to avoid pungent flavorings. Minces are improved if the cold meat which makes them is marinaded in the cold stock already referred to. All "warming up" should, of course, be done in a bain-marie. The success of a rechauffe depends upon the care with which the sauce is blended, so that the meat reheated in the sauce is delicately flavored.

WAYS WITH FISH

Fairly large slices of firm fish (not over-boiled in the first instance) may be warmed up au gratin or in bain-marie in a good sauce and garnished with small potato balls and fillets of cooked cucumber. But if at all broken up it is wiser to serve it in shells. Fragments of cold fish mixed with buttered eggs slightly colored with tomato are excellent.

Another good idea is to stir them in a saute pan containing previously boiled rice or short pieces of macaroni, melting all together with sufficient butter and tomato puree. If liked, chopped green chilli and a dusting of cayenne can be added. When thoroughly heated it should be turned out on a hot dish and served immediately.

FISH PUDDING

Prepare a mixture of cold boiled milk and eggs as for a custard. Flavor slightly with anchovy. Butter a mould and arrange in it the shredded fish. Then fill up with the cold custard, being careful to pour it in very slowly. Cover with paper. Cook slowly and turn out on a hot dish with finely grated crumbs shaken over it. A tomato sauce mixed with chopped red peppers may accompany it if liked.

Better far than milk and water for working up rechauffes of cooked fish is a stock made from fish bones, peppercorns, and sliced shallot, small pieces of lemon peel and celery, and anchovy instead of salt. All this is moistened with equal parts of milk and water, then strained and worked up with melted butter and flour.

MEAT DISHES

There is no reason why hashes and minces should be regarded as unavoidable evils. If a little trouble is taken to make a good savoury source for the moistening of the meat—which, of course, should never be overcooked—we can get excellent results.

NAVARIN OF LAMB

Cut cold lamb in thin slices. Make stock from the bones. Strain it and mix with half a pint of boiled milk. Fry half pound of minced onions and one pound of finely chopped young turnips. Thicken with one ounce of flour. Pour into this the milky stock. Bring to the boil and simmer for half an hour. Pass through a hair sieve. To this add the meat. Heat very gently without boiling. Before serving stir in a tablespoon of cream.

Mince can be served either in a hot dish, garnished with fine curls of bacon and slices of lemon, with a border of potato or rice, or, if preferred, in small dinner rolls hollowed out and fried a golden yellow. When filled a curl of bacon is put on each, the rolls being heated in the oven for five minutes before serving.

HASH WITH VEGETABLES

Prepare any cut up cold meat. Make a stock from bones, onions, and herbs, seasoned with celery or celery salt. Fry in butter four ounces each of onions, carrots and turnips (minced), and a tablespoon of parsley. Thicken with one ounce of flour. Add hot stock. Bring to the boil and simmer until the vegetables are soft. Put in the meat and warm up gently.

Cold cooked vegetables, such as cauliflowers, beans, onions, and Jerusalem artichokes, may be mashed up with potatoes, diluted with a little melted butter and the beaten yolk of an egg which has been mixed with a tablespoon of milk, dusted with grated cheese and cooked au gratin. This mixture makes an appetizing dish.

AMERICAN HASH

Put any left-over cold meat or chicken through a mincer with onions. Have ready mashed potato. Mix all well together, the proportion being two parts of meat to one of potato. Add butter, salt, and pepper. Put the mixture into a well-greased dish. Bake it in the oven for about twenty minutes. Turn out on to a hot dish and garnish with croutons.

So it may be seen that rechauffes, carefully prepared, are in every way acceptable and worthy of a place at any table.

Piano Pupils Show Ability

Some outstanding ability among both junior and senior students was evident in the highly enjoyable pianoforte recital given by pupils of Miss Maquinna Daniels, L.R.S.M., in her studio at the B.C. Academy of Music. There was a good attendance of parents and friends, who followed with interest a programme in which there was apparent very careful training.

At the close of the evening, little Beverly Bugslag presented Miss Daniels with a bouquet as an expression of the pupils' appreciation.

The following took part in the programme: Dorothy Wills, Shirley Campbell, Beverley Bugslag, Eileen Wills, Dorothy Parfitt, Ruth McIlvride, Evelyn Faulds, Roy Baker, Doreen Cleator, Mary Paterson, Eileen Foster, Eddie Hulford, Marnie Johns, Helen Parfitt, John Routley, Dorothy Bishop, Audrey Mills, Doreen Briggs, Jean Routley, Helena Hunkin, Shirley Andrews and Olive Cameron.

ROCKY POINT PARTY

Five tables of auction bridge were in play at a card party held under the auspices of the Rocky Point Bridge Club on Tuesday. Prize-winners were as follows: Ladies, first, Mrs. Sewell; second, Mrs. Fergus Reid; consolation, Mrs. W. Kennedy; gentlemen, first, Mr. J. B. Edwards; second, Mr. R. S. Peacock; consolation, Mr. John Kennedy. Refreshments were served.

Peasant Influence for Teeners, 11 to 19

Skirt Gathered or Plaited at the Top

A youthful cotton dress of peasant influence that will be your favorite all Summer. The swishy "merry-go-round" skirt, so flattering to youth, may be gathered or plaited at the top. A miniature shirt collar gives it that "little girl" look. A v-neck version is also included in the model. You'll like it made of a rayon and cotton sheer print for town, afternoons or informal dining out in the evening. Navy or luggage tan ground with crisp white organdie collar will keep you cool, no matter how hot the day. Grey ground washable shirting silk with faint white striping is a delightful choice for it in or out of town. The complete diagrammed sewing instruction chart that accompanies the pattern, enables even a beginner to make it in no time at all.

Style No. 3043 is designed for sizes 11, 13, 15, 17 and 19 years. Size 15 requires 4 3-8 yards of 39-inch material with 3-8 yard of 35-inch contrasting.

Pattern Dept.,
Daily Colonist,
Victoria, B.C.

Please send me Fashion Pattern No. ..... Size .....
for which I enclose 15 cents.

(If Fashion Book desired, enclose additional 15 cents.)

Name .....
Address .....
.....

Designs Inspired by Nature

Silk Organdie Evening Dress With Large Wheat Print.

By LISBETH

THE quaint and the modernistic are sharers in fashion honors this season.

Dainty little ruchings and ruffles and other trimmings strongly reminiscent of past decades vie with the most modernistic of patterns, designs and stylings.

Peasant motifs attract you on one hand. Empire, Watteau and English portrait painters on the other. It is an interesting season from a fashion standpoint, if from no other.

Back to nature go the couturieres for their loveliest designs. Huge sprays of flowers, sheafs of wheat, "birds, beasts and fishes" are splashed upon fine fabrics to form colorful frocks.

The evening dress shown here is fashioned of silk organdie in a gigantic wheat print.

The full skirt falls in graceful folds from a slim waist. The bodice is slightly bloused, with wide smooth waistline and high square neckline accented by a single clip.

Miner's Wife Is Selected for Her Accomplishments

LONDON, June 16 (AP).—Mrs. F. M. Millward, a miner's wife from Mansfield, Nottinghamshire, has been chosen from a list of 5,000 women as "the most representative British housewife."

Member of the women's section of the British Legion and of a choral society, Mrs. Millward was picked by the selection committee because she had been married twenty-one years, raised six children, was a good budgeteer, found time for profitable interests outside her home and was "really happy."

The award provoked a lively discussion in all parts of the country.

Dr. Dobbin Crawford, Liverpool surgeon, said: "A man and woman should marry for love, should be of the same social scale, the same age and interested in each other's pursuits and occupations."

Mrs. M. M. Bear, founder of the Wayfarer Guild, stated: "Domestic servants make excellent wives because of their training. Though men might walk out with factory girls, typists or clerks, when they wanted to settle down they showed a preference for domestic servants."

Robert Boothby, Conservative member of Parliament for Aberdeen, warned bachelors not to marry until the girl of their choice proved she could cook.

Weddings

GORDON—SULLEY

The marriage was solemnized in St. James' Anglican Church, Vancouver, on Tuesday afternoon, of Mary Patricia, daughter of Mrs. William Sulley, Caulfeild, and Mr. Ralph Gordon, Victoria, son of the late W. G. R. Gordon, of this city, and of Mrs. Gordon, Montreal. Rev. Canon Cooper officiated.

The bride was attired in an afternoon dress of honey beige habitant cloth, topped with a tailored coat of nubby wool in a soft creamy tone. With it she wore a cream Toyo straw hat trimmed with brown grosgrain ribbon, shading to the dress. Complementing the ensemble was her corsage bouquet of brown iris. For her daughter's wedding, Mrs. Sulley wore a navy redingote dress with foundation of navy crepe, brightly flowered, and a matching navy hat. Gardenias were in her corsage bouquet.

A small reception for intimate friends and the immediate family was held in the home of the bride's aunt, Mrs. E. C. Taylor, Hosmer Avenue. Mr. and Mrs. Gordon will spend their wedding holiday in the upper country, later making their home in Victoria.

P.-T.A. Activities

OAKLANDS

The Oaklands Association held its annual field day for pupils of the school on Wednesday afternoon in Spencer Park. Twenty-four racing events were held, and first, second and third prizes given. After the races a softball game was played, and ice cream, candy and peanuts were given to everyone. This evening, the association will hold its last dance of the season, from 8 o'clock to 12:30 a.m. Refreshments will be served.

Lady Muriel Paget Has Passed Away

LONDON, June 16 (AP).—Lady Muriel Paget, sixty-one, pioneer in Russian relief work, who denied an accusation of having worked for the British Intelligence Service, died in her sleep during the night.

Lady Muriel, daughter of the twelfth Earl of Winchelsea and wife of Sir Arthur Surtees Paget, founded the British Subjects in Russia Relief Association, organized the Anglo-Russian Hospital in Petrograd during the Great War, and conducted post-war relief work in many countries. She was made Commander of the Order of the British Empire.

Tom—"Gladys, on what grounds does your father object to me?"

Gladys—"On any grounds within a mile of the house."

BLUE *Stops Your Clothes from Turning Yellow*

When you come to the *last rinse* remember to add Reckitt's Blue for *whiteness*. No extra effort. Cost? A cent or two a month.

RECKITT'S *BLUE*

Out of the blue comes the whitest wash!

Clearance Sale of Millinery and Ladies' Wear
For One Week
COMMENCING FRIDAY, JUNE 17
CROWN MILLINERY PARLORS
621 VIEW STREET — M. E. LIVINGSTON

Special — Window Screens
TO MEASURE — With Black Galvanized or Coppered Wire
A Phone Call Will Bring to You an Estimate Without Charge or Obligation
The Red Cross Workshop
584-6 Johnson Street — Phone E 3513

PASTEL SILK SUITS, large size $5.95
A. K. LOVE, LTD.
708 View Street — —Ladies' Wear— — Up From Douglas

See Our Up-to-Date NURSERY DEPARTMENT
Everything for the Baby
Home Furniture Co.
825 FORT STREET — E 9921

MONEY-SAVING VALUES EVERY DAY AT
SAFEWAY and PIGGLY WIGGLY
7 Stores to Serve You

THE IDEAL SPRING FOOTWEAR
"VITALITY" and "QUEEN QUALITY"
Shoes in the Latest Costume Colors
MUNDAY'S
1206 DOUGLAS STREET

JANE SEYMOUR Beauty Preparations
The only cosmetics firm invited to exhibit at the Empire Exhibition in Scotland.
MacFARLANE DRUG COMPANY
Cor. Douglas and Johnson Sts.
PHONE G 0016, G 1511

Walter A. Eichinger
Organist for University of Washington and University Temple Church, Seattle
In Recital at Metropolitan United Church
Assisted by
METROPOLITAN CHOIR
(Frank L. Tupman, Director)
TUESDAY, JUNE 21, 1938
At 8:15 P.M.
Tickets, 25 Cents — On Sale at Fletcher Bros., Ltd., 1130 Douglas St. Nixon's, Ltd., 833 Yates St. Metropolitan Vestry (1 p.m. to 5 p.m.)

Store Your Furs
WITH EXPERT FURRIERS
Give Them the Protection of Scientific Treatment at
FOSTER'S FUR STORE
788 Yates Street — Phone E 3814

Social Activities and Notes of Personal Interest

Social and Personal

At Empress Hotel

Among the visitors to Victoria who registered at the Empress Hotel yesterday were Mrs. W. H. Breese, Jr., Mrs. E. M. Clark, Troy, N.Y.; Mr. and Mrs. A. A. Carreird, Honolulu; Mr. and Mrs. Hugh Speight, New Zealand; Miss L. Fisher, San Francisco; Mr. and Mrs. P. F. Beaver, Springfield, Mass.; Miss Helen R. Kinsell, Oakland; Mr. and Mrs. R. M. Griffith, Pasadena; Mr. and Mrs. H. G. Brunquell, Milwaukee; Dr. and Mrs. J. S. Sliveria, Wilmington, Cal.; Mrs. J. L. Montgomery, New York; Mr and Mrs. Alon Matson, La Jolla, Cal.; Miss Ruth E. Cain, Washington, D.C.; Mr. and Mrs. S. M. Langston, New Jersey; Mr. and Mrs. James W. Reeve, Salt Lake City; Mrs. Harry Gilliman, Chicago; Dr. and Mrs. W. J. McKeown, Phoenix, Ariz.; Miss Margaret A. Wahlberg, Los Angeles; Mr. and Mrs. H. J. Boucher, Mrs. A. Leslie McKeown, Sacramento; Mrs. I. B. Dexter, Reno; Mrs. L. B. Hill, Kelseyville, Cal.; Mr. and Mrs. J. C. Yob, Phillipsburgh, Mo.; Mrs. G. L. Robertson, Pointe Claire, P.Q.; and Mr. and Mrs. A. G. Reid and Miss E. G. Reid, Denver.

• • •

Gift for Bride

In connection with the Toronto Conservatory Club's luncheon at Spencer's dining-room yesterday in honor of Miss M. G. Ferguson, honorary registrar of the Conservatory, who is here for a few days' visit, a pretty ceremony took place when Mrs. W. W. Boulter (nee Sherwood), a member of the club who was married recently, was presented with a beautiful bowl made by "The Old Potter" at Notch Hill, B.C. Mrs. George Phillips, the president, tendered the gift on behalf of the club, with a gracious speech of good wishes. Those present at the luncheon were: Mrs. Phillips, Miss Ferguson (Toronto), Mrs. Harty Morden, Mrs. Bancroft, Mrs. C. S. Beals, Mrs. J. M. Macdonald, Mrs. W. A. Jameson, Mrs. E. S. Ard, Mrs. W. W. Boulter, Mrs. T. W. A. Gray, Mrs. Marian McGovern, Mrs. Pinkerton, Mrs. F. C. Pace, Mrs. John Gough, Mrs. Sharkey (New Westminster), Miss Eileen Bowles, Mrs. T. H. Johnas, Miss Grace Genn, Mrs. N. Smith, Mrs. Ayres, Mrs. Payton, Miss Isabel Pike, and Miss Beatrice Griffin.

• • •

Leaving for Nelson

Mr. and Mrs. Cecil Rose are leaving today to motor, via Spokane, to Nelson, B.C., where they will spend a short holiday. They will be accompanied by Mr. Rose's aunt, Mrs. A. C. Major, who is returning to her home at Proctor, Kootenay Lake, and by Mrs. Toma and Mrs. Lee-Warner.

• • •

Here From Quesnel

Mrs. Homer J. Lamb, accompanied by her three children, Mary-Ann, Bobby and Myrn, has arrived from Quesnel, B.C., to visit her parents, Mr. and Mrs. W. C. Warren, 39 Cambridge Street. Mrs. Lamb was formerly Miss May Warren and has been living in the Quesnel district for the past six years.

• • •

Back From Edmonton

Rev. A. E. Balfour-Bruce, who, for the last two months, has been officiating in Edmonton, and for several weeks, owing to Canon Rowe's illness, has been in charge of All Saints' Cathedral in that city, returned to his home in Victoria on Wednesday.

• • •

Return From Motor Trip

Mr. and Mrs. A. H. Wyllie have returned to their home on Wilmot Place, Oak Bay, after a motor trip in Washington and Oregon. Miss Caro Wyllie has returned from Havergal College, Toronto, to spend the Summer holidays with her parents.

• • •

From Honolulu

Among the arrivals from Honolulu aboard the Ss. Empress of Japan on Wednesday were Dr. and Mrs. Guy C. Milner, Mr. John Milner, Mrs. Pursel, Mrs. M. D. Mason and Mrs. John A. Hamilton, all of whom are staying at the Oakbay Beach Hotel.

• • •

Luncheon Hostess

Mrs. F. M. MacPherson entertained at luncheon yesterday at the Empress Hotel in honor of Mrs. Leon Lambert, Manila. Mrs. I. B. Dexter and Mrs. H. A. White arrived yesterday from Oakland, Calif., to visit Mrs. Lambert at the hotel.

• • •

Returns to Oregon

Mr. Jack Ruth, Eugene, Oregon, has been visiting his grandparents, Mr. and Mrs. W. O. Wallace, Brentwood Bay. He left on Wednesday for Fort Lewis, Oregon, where he will take up training at the R.O.T.C. camp.

• • •

Montana Visitors

Mrs. Robert Morris and her nephew, Mr. Pierre Morneau, have been motoring up the Island since arriving from Jardine, Montana, and have now returned to the Oakbay Beach Hotel.

• • •

Leaves for Mainland

Miss M. Bastedo, who for the past fortnight has been the guest of her sister, Miss May Bastedo, Delmar Avenue, left on Wednesday for Vancouver and Jasper before returning to her home in Toronto.

• • •

Continuing Studies

Miss Gwendoline Harper, 1020 Bank Street, left yesterday for Seattle to continue her musical studies for the Summer at the University of Washington.

• • •

Entertains at Mah Jong

Mrs. E. G. Prior, St. Charles Street, was hostess at a mah jong party yesterday afternoon in honor of Mrs. C. C. Cator, who recently returned from England.

• • •

Returns Home

Miss Mary Thompson, younger daughter of Mr. and Mrs. Harold Thompson, Old West Road, who has been attending college in Whittier, Cal., returned home on Tuesday.

• • •

Over From Seattle

Mrs. E. J. Snyder and Miss J. Henry are here from Seattle for a short holiday, staying at the Oakbay Beach Hotel.

• • •

From Edmonton

Dr. George Malcolmson, Edmonton, is visiting his son-in-law and daughter, Dr. and Mrs. Andrew Turnbull, Goodwin Street, Oak Bay.

• • •

Return From Portland

Dr. and Mrs. Clemence, Faithful Street, have returned home after visiting their son and family in Portland.

• • •

Here From Banff

Mr. and Mrs. Aubrey Westinghouse are here from Banff, Alberta, staying at the Oakbay Beach Hotel.

• • •

Here From Shelton

Mr. and Mrs. Eugene Browning are here from Shelton, Wash., staying at the Oakbay Beach Hotel.

To Be Scene of Guide Fete Tomorrow

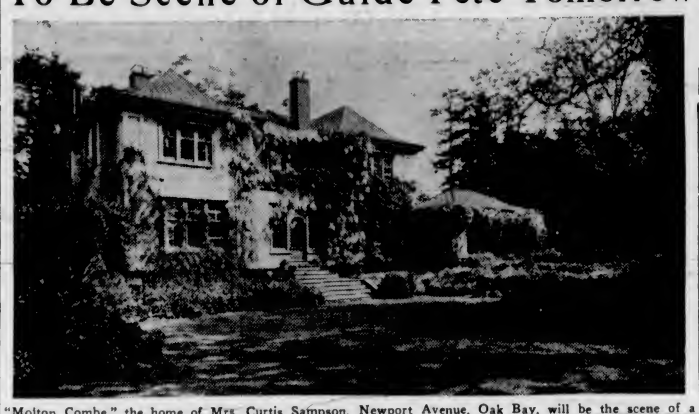

"Molton Combe," the home of Mrs. Curtis Sampson, Newport Avenue, Oak Bay, will be the scene of a garden party tomorrow afternoon, held by the local association, Girl Guides of East Victoria District. Tea will be served in the garden, and there will be stalls and many attractive games. Bridge will be played in the house.

At the Hotels

DOMINION

Miss Marion Lange, Mrs. N. Lange, Miss E. Magroni, San Francisco; B. G. Clement, P. J. Mitchelson, J. P. Barberie, Vancouver; Mr. and Mrs. J. E. Wright, Antigua, B.W.I.; J. Stack, Vancouver; Miss M. Macdonall, Stamford, Conn.; J. Scheinder and family, Chicago; L. Easler, R. Conacher, Vancouver; A. Kearns, Seattle; J. Pleatrees, Tamoca; Mr. and Mrs. E. Rankin and daughter, Tawlius, Wyo.; Mr. and Mrs. C. Anderson, Friday Harbor, Wash.; Mrs. P. Anderson, Portland; T. Sather, Nitinat Lake; Mrs. J. Clark, Mrs. A. Johnston, Vancouver; Miss L. Porter, Livermore, Cal.; Miss E. Laws, Miss E. Rolph, Seattle; L. Dempsey, E. Keller, Santa Rosa, Cal.; W. G. High, Mrs. A. High, Langley Prairie; Miss E. Dennis, Miss M. Raymond, Portland; W. Harris, Port Alberni.

Edmonton Girl to Marry in Northland

EDMONTON, June 16 (C.)—Climaxing a romance which started here nine years ago when her husband-to-be made his last trip to civilization, Miss Leola Wagner, petite Edmonton beautician, left by air today for Fort Simpson, N.W.T., to marry George Wilson, a husky young Northland trapper.

Following the wedding at Fort Simpson, the couple will continue north another 150 miles to Mr. Wilson's lonely trading post in the country back of the Mackenzie River, 1,000 miles north of Edmonton.

A native of Laurens, Iowa, Miss Wagner went to Calgary with her parents when she was seven. She has been living in Edmonton for the past eleven years.

VOTE TO PROHIBIT ORIENTAL INFLUX

Continued from Page 1

prohibition of immigration of all Orientals."

President W. W. R. Mitchell, of Nanaimo, opened the convention with an address suggesting that Canadians not forget the role Canada appeared to be assuming in relationships to the Empire, of which it forms a part.

Visiting delegates were welcomed at a banquet last night at nearby Courtenay, with William Booth, president of the Comox Board of Trade, presiding.

F. D. Mulholland, of the Provincial Department of Forestry; R. J. Filberg, vice-president of the Comox Logging & Railway Co.; W. W. R. Mitchell, Colin Cameron (C.C.F., Comox), Mayor M. S. Stephens, of Courtenay, and various presidents of the boards spoke.

Mr. Cameron said 40 per cent of the economic life of British Columbia depended upon forests and allied trades. The problem, therefore, concerned the public as well as logging industry heads, and the public looked to both the Government and operators for assurance of preservation.

He hoped that Mr. Mulholland and Mr. Filberg would give some hope for the future of the logging industry in the province.

Mayor Stephens said Vancouver Island needed roads to allow tourists to see its attractions. On the question of freight rates, he said they were reasonable between the Mainland and Nanaimo, but assumed "absurd" proportions to other Vancouver Island points.

ALWAYS READY TO CO-OPERATE

Continued from Page 1

Government have made any such suggestion."

Reuter's News Agency, in a report furnished to The Associated Press, quoted the Prime Minister as saying: "The United States Government have suggested they are going to make an attempt."

(In Washington, the State Department, in comment on this report, said no communications had passed between the United States and Great Britain on the question of world disarmament.)

Reuter's later issued a statement correcting that version.

Geofrey Mander, Liberal, asked the Prime Minister in the House to "give the particulars of the fundamental disagreement with reference to policy concerning the United States which occurred between himself and the late Foreign Secretary (Anthony Eden).

NOTHING TO ADD

Mr. Chamberlain said he had nothing to add to his statements of February 21 and 22, during the period of Mr. Eden's resignation.

Mr. Mander persisted: "Is it not the case that statements from authoritative British sources have recently appeared in the Canadian and American press to the effect stated in the question, and will not the Prime Minister now state to the House exactly what difference as to American policy there was between himself and the late Foreign Secretary?"

Mr. Chamberlain replied: "I am not aware from what authoritative sources such information would come."

"ANOTHER MATTER"

At the time Mr. Eden resigned he told the House the major disagreement between his cabinet colleagues and himself was over negotiations with Italy without prior pledges by that country. But he said there was "another matter" on which he and Mr. Chamberlain disagreed.

Suggestions have been heard in this connection that the United States had proposed a joint move in the Far East following incidents on December 12, when the United States gunboat Panay was sunk and the British warship Ladybird and other craft attacked by Japanese on the Yangtse River in China. Some observers have expressed belief Mr. Eden favored collaboration with Washington, but that Mr. Chamberlain opposed it. Such reports have been wholly unconfirmed.

Mr. Zero

by Patricia Wentworth

England's Leading Woman Author of Thrillers

CHAPTER LIV

Mr. Brewster looked at his watch and found the time to be half past three. He thought he would take a walk. Fresh air and exercise would assist his mental processes. A strong inclination to walk in the direction of Cole Lester presented itself. He was engaged in a prudent resistance, when the telephone bell rang and a voice demanded Mr. Lushington. He recognized the voice as that of Mr. Brook and made a note of the fact that the tone suggested urgency.

When staying at Railing Place, Mr. Lushington was accommodated with a sitting-room which opened out of his bedroom. Both rooms were provided with telephone extensions. Mr. Brewster informed his chief that he was wanted on the line and withdrew. But at the same moment that Mr. Lushington was saying "Hullo," his secretary was opening the bedroom door and very carefully closing it again. It was essential that he should discover what had brought that urgent tone into Mr. Brook's voice. He crossed silently to the bedside instrument, lifted the receiver, and listened in. He had lost nothing except the preliminary "Hullo," for he could hear the Home Secretary saying, "What is it, Brook?" And then Mr. Brook, still with that subdued urgency, "Well, sir, I thought I had better tell you. There's something come to light among those papers we took out of the safe."

"Yes, Brook?" Montagu Lushington's tone was quiet.

"Well, sir, I'm afraid it's conclusive."

"Will you tell me what has been found?"

"A scrap of paper with a couple of lines of cipher on it—just a bit that had been torn off and had got caught up in a pile of bills. That's why it wasn't noticed before." Mr. Brook's voice dropped a shade. "I've just had it decoded. It runs: 'To have one of Lushington's secretaries in our pay is worth all he asks—and more.' I'm sorry, sir, but I am afraid it is quite conclusive. The Chief Constable is having Mr. Somers arrested at once."

"I see," said Montagu Lushington in a tired voice. What he saw was family disgrace, public scandal, and the end of his own career.

Mr. Brewster slipped quietly out of the bedroom. And downstairs. And out of the house. Whatever prudence counseled, he was going to walk over to Cole Lester. It would be worth some risk to see Algy Somers arrested.

He took a short cut across the fields which would reduce the distance from five miles to three. The path presently skirted a deserted quarry and came by way of a rough cart track out upon the high road again.

• • •

Algy Somers looked up from the letter he was trying to write and said, 'come in.' The knock which he thought he had heard was so weak and hesitating that it might have been any chance sound. He was, therefore, faintly surprised when the door opened and displayed William in a condition of acute embarrassment.

"Yes?" said Algy. "What is it?"

William stood and twisted the handle. It went sharply through Algy's mind that the police had come to arrest him, and that William knew it. He managed a smile, and said, "Out with, William. What is it?"

William came a hesitating step into the room. "If you please, sir," he said, "might I have a word with you, sir?"

Relief rushed in on Algy. So it wasn't his arrest—not yet. He said cheerfully, "As many as you like. What's up, man? Why are you dithering?"

"I don't rightly know how to begin, sir."

"Begin at the beginning. What's it all about, anyway?"

William turned bright plum color. "I've got a young lady, sir——"

Algy very nearly said, "So have I," but it seemed well to keep William to the point if possible, so he substituted an encouraging "That sounds all right."

"She works at the Hand and Flower at Railing," said William.

Algy sat up and began to take notice.

"The duce she does! Well, that's very interesting. What about it?"

"It don't seem as if I ought to hold my tongue," William said.

"Then I shouldn't."

"Only my young lady she don't want to be drawn into it, if you take my meaning, sir."

Algy laughed a little grimly. "I don't suppose any of us wanted to be drawn into it."

"No, sir. All very well on the pictures murders are, but close at hand there's something 'orrid about them to my way of thinking."

"Two minds with but a single thought," said Algy. "Now what about coming to the point—getting the stuff off the chest?"

William produced the handkerchief and mopped his glistening brow. "Sunday nights when I have my evening out I go over to Railing, but Sunday nights when I don't my young lady she comes over here, and if I can slip out we do a bit of walk up and down in the lane, and last night——"

"You slipped out?"

"Yes, sir. And Ellen she says to me—her name is Ellen Hawkins and she's got a married sister that keeps a toy shop in Railing—very nice people they are, and Ellen she's at the Hand and Flower——"

"What did she say?"

(To Be Continued)

Music Teachers Make Plans for Annual Meeting

The annual meeting of the Council of the British Columbia Music Teachers' Federation will be held in the city on July 11, and Reginald Cox and Miss Mary Adamson, president and secretary, respectively, of the local branch, will represent this group at the meeting. Announcement to this effect was made at the meeting of the Victoria Music Teachers' Association held on Wednesday at the Y.W.C.A., with the vice-president, Mrs. McCoy Jameson, in the chair.

Following the reading of reports, a committee was formed to complete arrangements for the annual picnic in July. The committee in charge of the monthly recitals was congratulated on a successful year, and it was announced that on the second Friday in September the first recital of the coming term would take place.

WANTS NEW CITY HALL

REVELSTOKE, June 16 (C.)—Revelstoke City Council decided today to submit a by-law to ratepayers to raise $38,000 for the erection of a combined city hall and fire hall. Voting will take place in July.

UNEXPECTED

Explorer: "And there, as I entered the house, I came face to face with a ferocious ape. What do you think I did?"

Bored Listener: "Removed the mirror."

Shirley's "Flip-Flap" Frock

To young Miss America, Shirley Temple has become a leader in fashions, so it is predicted her newest "flip-flap" frock will soon have a wide following. The dress, named "flip-flap" by Shirley because of its all-around pleated skirt, is made of navy blue and white striped silk. The guimpe is of organdie with a real lace collar.

LUXTON DANCE

Another popular old-time dance will be held in Luxton Hall tonight, with Mr. T. Lidgate as master of ceremonies. Dancing will start at 9 o'clock and continue until 1 o'clock. Refreshments will be served.

Witty Kitty

By NINA WILCOX PUTNAM

A pessimist is the man who regrets yesterday, is sorry today has arrived, and shudders at the thought of the future.

JUST SAY: "CHARGE IT"
No Cash Down—No Extra Cost—Take Three Months to Pay
You can save more than 50% on everything you need for your Summer activities.
Every Coat, Suit, Dress and Hat Reduced
Plume Shop Ltd.
747 Yates St. Phone E 5621

SPRATT'S
Give me a dog,
Honest brown eyes,
Glad to be with you,
Trusting and wise.
Great-hearted fellow,
Bit of a scamp,
Sprightly companion
To take on a tramp.
Game for a romp,
Walks close at heel,
Hides all his bones,
Enjoys every meal.
Give me a dog,
Full of vigour and vim,
He knows that it's Spratt's
Makes a grand dog of him!
SPRATT'S Biscuit DOG FOODS
Spratt's Dog Foods include: Ovals, Mixed Ovals, Bonio, Wheatmeet, Spratt's Terrier Biscuits, Spratt's Dog Cakes, Rodnim, Puppilac, etc., etc.
Trade Enquiries to
SCOTT-BATHGATE COMPANY, LTD.
1150 Hamilton Street, Vancouver
T. A. BRERETON
572 Michigan Street, Victoria
C-68-11

Expert Shoe Repairing. One Grade Only, the Best
Pantorium DYE WORKS
Empire 7155

COFFEE JAMESONS The Best
JAMESON'S COFFEE
Put up in one-pound cans, vacuum packed, and one-pound air-tight triplex cartons.
YOUR GROCER CAN SUPPLY YOU

SULPHATE of AMMONIA
For Lawns, Shrubs, Farms, Gardens, Orchards and Greens
5 lbs. ..... 40¢
10 lbs. ..... 75¢
25 lbs. $1.25
PHONE G 7121
B.C. ELECTRIC

FRIDAY AND SATURDAY
8c days
VANCOUVER DRUG COMPANY LIMITED
Douglas at Yates 2 Stores Douglas at Fort

THE NEW KITCHENETTE FRIGIDAIRE
With the New Silent Meter Miser. Only 3 Moving Parts
Sold on Easy Terms of $5 Down and $5 Per Month. Only $119.00
SALE
Reconditioned Used
RADIOS
PRICED UP FROM $9.50
All Leading Makes, Guaranteed in Perfect Condition.
TERMS AS LOW AS $1.00 DOWN, $1.00 PER WEEK
SEE DISPLAY ON MAIN FLOOR
McLennan, McFeely & Prior, Limited
1400 Government Street Phone G 1111

Madame Rungé (VICTORIA) LTD.
Oddment Sale Continues
DRESSES, COATS AND SUITS CLEARING HALF PRICE AND LESS

It's VACATION Time!
To Beach or Lakeside Resort
SHIP BY TRUCK
We will pick up your baggage or camping equipment at your home and deliver it to any address on Vancouver Island. You can rely upon our service . . . safe, reliable, prompt.
ISLAND FREIGHT SERVICE, LTD.
514 Cormorant St. Phone G 8188

CROCHET DOILIES or Luncheon Set

by Mayfair

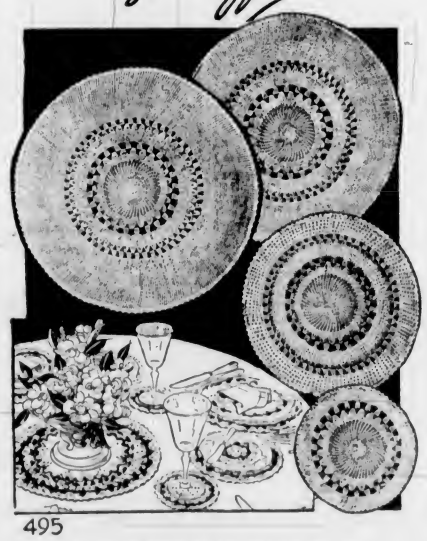

495

MAYFAIR NEEDLE-ART—DESIGN NO. 495

These doilies fill a hundred and one uses. They make a lovely luncheon set, are pretty as a buffet set and dining table centre, and are lacy and dainty to use as cake plate doilies. You will find them very easy to make and most interesting.

The pattern includes complete, easy-to-follow instructions for making the doilies in four sizes, together with material requirements and diagrams of stitches used.

Pattern Dept.,
Daily Colonist,
Victoria, B.C.

Please send me Pattern No. ..... size (if for garment) ..... for which I enclose 15 cents

Name .....

Address .....

Patterns Available by Mail Only

MARINE—TRANSPORTATION

MAY OPERATE OWN VESSELS

Seattle Interests Canvassing Possibilities for Continuing Steamship Service

Just what will be the outcome of the present efforts being made to maintain a steamship service between Seattle and the Orient is more or less problematical. Apparently having failed to make any progress in their negotiations to keep the Amercian Mail Line operating, a special committee representing all business interests of the Puget Sound port is now seeking ways and means to place four passenger and cargo carriers, which would be locally-owned, on the Seattle-Orient run.

W. C. Bickford, port manager of Seattle, representing all interests, left for Washington on Tuesday night for a conference with members of the United States Maritime Commission. It is understood there are four liners available on the Atlantic Coast, now owned by the commission, and formerly operated by the Munson Line in the South American service. These four ships are of the same type as the "President" liners now operated by the American Mail Line between Seattle, Victoria and Far East ports.

MAY CHARTER SHIPS

Mr. Bickford will learn what subsidy the commission will be willing to offer a Seattle company to continue the mail line service, and on what terms the four Munson Line ships can be obtained. In the meantime, the Seattle Chamber of Commerce will endeavor to find out what tonnage can be made available for the service between the time the American Mail Line quits and the arrival of the former Munson Line ships later in the year. There is also a possibility that the American Mail Line's ships could be chartered to continue the run pending the coming of the ships from the Atlantic.

There is also the possibility of the American Mail Line reconsidering its decision to abandon the service with the sailing of the President Jefferson from Seattle next Wednesday night.

See 5-ton SEA LIONS on these 8-9 day Vacation Cruises

Sea lions, whales, deer, floating logging camps, "ghost" mining towns, Indian villages, marvellous marine and mountain scenery . . . you see them all, on this 2000-mile cruise through the treasure islands of the Queen Charlotte group.

From Vancouver, with numerous interesting calls, to Prince Rupert and a side-trip to the Alaska boundary, through smooth, high-walled Portland Canal.

Northward via the fjords of the Inside Passage, returning through the Islands, or vice versa.

Either Way $50.00 From Victoria

Including Meals and Berth From Vancouver

SAILINGS WEEKLY From June 11

For Information, Call or Write

CHAS. F. EARLE, D.P.A. 911 Government St. Phone E 7127

CANADIAN NATIONAL RAILWAYS

V-32-38.

START SUMMER SERVICE TODAY

"Black Ball Line" Operating Four Round Trips Daily Across Strait

Commencing this morning, the Puget Sound Navigation Company will operate a four-sailing schedule of Black Ball ferry ships to and fro between Victoria and Port Angeles, according to A. C. Stickley, local representative of the ferry company, providing four trips each way daily until September 11, inclusive.

The inauguration of this augmented service today will relieve the congestion which the Ss. Iroquois has been doing its best to cope with for some weeks past, on a number of occasions being unable to accommodate all the motor car owners seeking transportation.

The Puget Sound Navigation Company is also putting its Summer service into effect on the Sidney-San Juan Islands-Anacortes run, an announcement which will be welcome to motorists wishing for a variety of choices going to or coming from Mainland points. This service will also begin today and be continued until September 11, inclusive.

On the Victoria-Port Angeles schedule, the Ss. Olympic will leave Victoria for Port Angeles at 7:30 a.m., 12:30 p.m. and 5:30 p.m., while the same ship will arrive in Victoria daily from Port Angeles at 11:40 a.m., 4:40 p.m. and 9:25 p.m.; while Ss. Iroquois will leave here for the other side of the Strait at 9:15 a.m. daily, arriving from the same point at 8:35 a.m.

From Sidney either the Quilayute or the Rosario will be leaving for Anacortes at 8 a.m., 1:15 p.m. and 5:15 p.m. daily; while the scheduled hours of arrival from Anacortes at Sidney will be daily at 12:55 p.m., 4:50 p.m. and 10:15 p.m.

Is Leaving on Arctic Patrol

On Tuesday next, the R.C.M.P. motorship St. Roch will leave Vancouver for the Arctic, where she will be engaged in patrol work for the next two years. The St. Roch left Esquimalt, where she spent the past Winter, over the last week-end. She is captained by Sergeant H. A. Larsen, veteran northern navigator, who has served aboard the patrol ship for ten years. His mate is Constable F. S. Farrar, and the engineer is Lance-Corporal M. F. Foster. The St. Roch is ninety feet in length. About a year ago, she figured in a dramatic episode in the Eastern Arctic, when she rescued the crew of the sinking Hudson's Bay Company's motor vessel St. James.

NORTHERN AIR ROUTE WANTED

Vancouver Suggests Service Between White Horse And Prince George

VANCOUVER, June 16 (CP). — An air mail service between White Horse, Y.T., and Prince George, B.C., running through Atlin, Telegraph Creek, Smithers and Hazelton, was suggested today by Alderman H. D. Wilson, chairman of the civic airport committee.

"If we can't have a direct air mail route to the Yukon, at least we should have service between White Horse and Prince George," Alderman Wilson told the committee.

"At Prince George it could connect with the Fort St. John-Vancouver service."

George C. Herring, Ottawa, director of air mail service, Tuesday announced the St. John - Vancouver contract had been awarded three weeks ago.

VOLUME OF MAIL MATTER GROWING

Year's Increase of Postal Business To West Coast Is Two Hundred Per Cent

Keeping pace with recent developments in Zeballos district, volume of letters, parcels and newspapers consigned to the West Coast has shown a 200 per cent increase over mailings three years ago, Victoria postal authorities announced yesterday.

"Three years ago we averaged fifty bags of West Coast mail on each of the tri-monthly steamers, but since the gold strike that total has jumped to more than 150 sacks," J. B. Sinclair, assistant postmaster, told The Colonist yesterday.

Commenting on the request by the Vancouver Board of Trade for an air mail service between Vancouver and Zeballos, Mr. Sinclair felt that if camp development continued, a service might be instituted.

"In any event the addition of the Princess Maquinna on the West Coast run on June 29 will provide three extra mailings a month," he added. The Princess Norah is the only mail boat operating into Zeballos at the present time.

Piles Go Quick

With Dr. Leonhardt's Prescription

Many sufferers from itching, bleeding or protruding piles have found out that quick relief can be had with an internal medicine.

Bad circulation of blood in the lower bowel is the cause of piles. The veins are consested and flabby, the bowel walls weak. That is why an internal medicine like HEM-ROID should be used. HEM-ROID stimulates the circulation, relieves the pressure of blood in the veins of the lower bowel and helps to heal and restore the sore, tender parts.

HEM-ROID is the prescription of Dr. J. S. Leonhardt, who spent several years of his professional life in finding the cause of piles and the medicine that would remove them. His medicine succeeds because it tends to correct the cause.

No matter what kind of piles you have or how long you have had them, if you want to try HEM-ROID, you have our promise to give you back your money if you do not find quick and satisfying relief, after using just one bottle.

MacParlane and Vancouver Drug Stores or any druggist can supply you. (Advt.)

NEW CLUE TO SHIP'S FATE

Lost Freighter May Have Disappeared in "Phenomenal Seas" After Eruption

LONDON, June 16 (CP).—A clue to the mysterious dissappearance of the Vancouver-bound Anglo-Australian was disclosed today.

After reading a letter from a passenger on a West Indies-bound Elder Fife fruiter, Sir John Latta, owner of the Anglo-Australian, said he was "almost sure" the freighter had been gobbled up by phenomenal seas after a volcanic eruption.

Fate of the 5,466-ton vessel, which was last spoken off the Azores, March 14, remained unexplained after the Board of Trade inquiry had adjourned.

The passenger wrote Sir John Latta that the fruiter was in the same vicinity as the Anglo-Australian at the same time, and that calm seas were suddenly rocked violently by five huge waves. The waves apparently were the result of a submarine disturbance.

Sir John expressed the opinion the Anglo-Australian was at the vortex of the eruption and sank leaving no trace. He passed on the letter to the Board of Trade, and did not disclose the name of the writer or the ship.

VANCOUVER SHIPPING

VANCOUVER, June 16 (CP).—The British freighter Salamaua was here today loading 2,500,000 feet of lumber for the South Seas, Suva and Lautoka. After delivering this cargo, she will proceed to Australia, arriving there early in August.

She is carrying a party of seven passengers, bound from London to Sydney.

The Danish East Asiatic Line Amerika arrived here today with sixty-three passengers, including Miss Ida Constance Edge, who says she was the first stenographer employed in Vancouver. Miss Edge worked for F. R. Stewart Company here in 1898 and in 1902 returned to England. This is her second visit here since.

Another passenger on the liner was Miss Betty Bagnall, who was presented at court in London, May 12. She is the daughter of Dr. and Mrs. Melville C. Bagnall, Vancouver.

The steamer Limerick arrived here today with a cargo of sugar from the Fiji Islands. She will carry lumber and general cargo on her outward voyage.

A total of 20,400 pounds of halibut was sold on Vancouver Fish Exchange today: 2,000 chicken at 5.1 cents; 17,000 medium at 6.7 cents, and 1,400 large at 5.6 cents.

The freighter Loch Lomond, under charter to Canadian Transport Company, Ltd., arrived here today in ballast to load lumber and logs for Australia. She will sail June 22.

MAIL AND SHIPS

WEATHER REPORT

ESTEVAN—Overcast, showery, southwest light, 30.06, 55, smooth.
LENNARD ISLAND—Cloudy, northwest, light, 30.06, light swell.
PACHENA—Cloudy, southwest, light, 29.98, 55, light swell.
CARMANAH—Part cloudy, west, light, 30.04, light swell.
CAPE BEALE—Part cloudy, calm, 30.06, smooth.

WIRELESS REPORT

PRINCESS NORAH—Abeam Estevan at 4 p.m., southbound.
OLOA EFEMBRIRIOS—Bound Comox, 325 miles south of Estevan at 8 p.m.

WHEN MAILS CLOSE

BRITISH MAILS

1.10 p.m., June 19, Duchess of Bedford; 4 p.m., June 16, Queen Mary, via New York, air mail closes 8.30 a.m., June 20. 1.10 p.m., June 21, Empress of Britain.

AUSTRALIA AND NEW ZEALAND

11.15 p.m., June 18, Monterey, via San Francisco.

ATLIN AND YUKON

1.10 p.m., June 18, 29, July 2, via Vancouver. 11.15 p.m., June 21, July 5, via

SHIPPING CALENDAR

TO ARRIVE

EMPRESS OF JAPAN — Philippines, China, Japan, Hawaii, June 18.
TYNDAREUS—China, Japan, June 20.
HIYE MARU (Vancouver)—Japan, June 22.
DAMSTERDYK—Rotterdam and London, June 24.
PRESIDENT McKINLEY — Philippines, China, Japan, June 26.
EMPRESS OF ASIA—Philippines, China, Japan, June 27.
PACIFIC RELIANCE—United Kingdom, June 28.

TO DEPART

HIKAWA MARU (Vancouver) — Japan, June 20.
EMPRESS OF JAPAN — Hawaii, Japan, China, Philippines, June 25.
Vancouver 4 p.m., June 20, 23, via Seattle.

CHINA AND JAPAN

11.15 p.m., June 20, Hikawa Maru; 4 p.m., June 21, President Jefferson; 4 p.m., June 25, Empress of Japan.

HONOLULU MAILS

11.15 p.m., June 14, 16, 19, 20, 25, 28, July 2, 9, 12; 4 p.m., June 25, Empress of Japan; 4 p.m., July 6, Niagara.

JAMAICA

1.10 p.m., June 17, 19.

WEST INDIES

1.10 p.m., June 16.

QUEEN CHARLOTTE ISLANDS

1.10 p.m., June 28, July 9, 23, August 6, 20, via Vancouver; 1.10 p.m., June 15, 29, July 13, 27, August 10, 24, via Prince Rupert.

COASTING CRAFT

VICTORIA-VANCOUVER — Ss. Princess Margaerite or Ss. Princess Kathleen will leave Victoria for Vancouver at 1.55 p.m. Ss. Princess Kathleen or Ss. Princess Margaerite will arrive at Victoria from Vancouver at 3.10 p.m. daily. Ss. Princess Elizabeth or Ss. Princess Joan will leave Victoria daily for Vancouver at 12 midnight. Ss. Princess Joan or Ss. Princess Elizabeth will arrive at Victoria daily from Vancouver at 7 a.m.

VICTORIA-SEATTLE—Ss. Princess Margaerite or Ss. Princess Kathleen will leave Victoria for Seattle at 4.30 p.m. daily. Ss. Princess Margaerite or Ss. Princess Kathleen will arrive at Victoria from Seattle at 1.15 p.m. daily. Ss. Iroquois will leave Victoria daily at 9.15 a.m. for Seattle. Ss. Iroquois will arrive at Victoria daily at 8.35 a.m. from Seattle.

VICTORIA-PORT ANGELES—Ss. Olympic will leave Victoria daily at 7.30 a.m., 12.30 p.m. and 5.30 p.m. for Port Angeles; Ss. Olympic will arrive at Victoria daily at 11.40 a.m., 4.40 p.m. and 9.25 p.m. from Port Angeles. Ss. Iroquois will leave Victoria daily at 9.15 a.m. for Port Angeles. Ss. Iroquois will arrive at Victoria daily at 8.35 a.m. from Port Angeles.

SALTSPRING ISLAND — Ms. Cy Peck leaves Swartz Bay daily, except Wednesdays, at 9.30 a.m., 11.15 a.m., 5 p.m. and 7.45 p.m. Wednesdays only at 7 p.m. Ms. Cy Peck leaves Fulford Harbor daily, except Wednesdays, at 8.15 a.m., 10.15 a.m., 4 p.m. and 8.45 p.m. Wednesdays only at 8.15 a.m.

SIDNEY-STEVESTON—Ms. Motor Princess will leave Sidney daily, except Sunday, at 8.45 a.m. and 4 p.m. for Steveston. Ms. Motor Princess will leave Steveston daily, except Sundays, for Sidney at 12.30 p.m. and 7.15 p.m. Sundays. Ms. Motor Princess will leave Sidney at 8.45 a.m. for Steveston, and will leave Steveston at 12.30 p.m. Ms. Motor Princess will leave Sidney for Vancouver via Gulf Islands at 4 p.m.

BRENTWOOD-MILL BAY — Ms. Cascade leaves Brentwood at 9, 10 and 11 a.m., 12 noon, 2, 3, 4 and 5 p.m. Ms. Cascade leaves Mill Bay at 9.30, 10.30 and 11.30 a.m., 12.30, 2.30, 3.30, 4.30 and 5.30 p.m.

WEST COAST—Ss. Princess Norah will leave Victoria at 11 p.m. on 1st, 11th and 21st of each month for West Coast of Vancouver Island points.

SIDNEY-ANACORTES—Ss. Quilayute or Ss. Rosario will leave Sidney daily at 8 a.m., 1.15 p.m. and 8.15 p.m. for Anacortes. Ss. Quilayute or Ss. Rosario will arrive at Sidney daily at 12.55 p.m., 4.50 p.m. and 10.15 p.m. from Anacortes.

NANAIMO - VANCOUVER — Ss. Princess Elaine leaves Nanaimo daily, except Saturday and Sunday, at 7.45 a.m. and 2.30 p.m. Ss. Princess Elaine will arrive at Nanaimo daily, except Saturday and Sunday, at 1.15 p.m. and 8.15 p.m. Ss. Princess Elaine will leave Nanaimo on Saturday only at 7.45 a.m., 2.30 p.m. and 8.15 p.m. Ss. Princess Elaine will arrive at Nanaimo on Saturday only at 1.15 p.m. and 8 p.m. Ss. Princess Elaine will leave Nanaimo on Sunday only at 8.45 p.m. Ss. Princess Elaine will arrive at Nanaimo on Sunday only at 1.15 p.m. and 11.15 p.m.

Cloudy Weather Interfered With Search for Plane

ZEBALLOS, B.C., June 16 (CP).—Pilot Sheldon Luck returned here today from the southern end of Vancouver Island to report visibility was too poor to search for the Ginger Coote Airways plane, missing three weeks.

Luck, who came here from Edmonton, flew to the Jordan Meadows area today to investigate reports the wreckage of an airplane had been seen there. He returned early this afternoon to report rain and fog made it impossible to see the ground.

He said he would make another flight to the area later today.

Youthful Pirates Steal Big Yacht

SAN DIEGO, Cal., June 16 (AP).—A United States coast guard plane was ordered aloft today in a renewed hunt for the $25,000 ketch Tira, which a "pirate" crew of three runaway boys was believed to be sailing toward Cocos Island, legendary site of buried treasure. The yacht and the boys disappeared from Santa Cruz, Cal., three weeks ago.

NEWS TELEGRAPHER DEAD

SEATTLE, June 16 (AP).—E. S. Swift, sixty-eight, Seattle Times telegrapher a quarter of a century and operator of the Canadian leased wire until his retirement nine years ago, died today.

Steveston ~ Sidney AUTO FERRY

Convenient auto-ferry and passenger service between Vancouver Island and the Mainland. A delightful three-hour cruise.

	Daily	Daily Ex. Sun.	SUNDAY ONLY
Lv. Sidney	8:45 a.m.	4:00 p.m.	Lv. Sidney 4:00 p.m. (or Van-
Ar. Steveston	11:45 a.m.	6:45 p.m.	couver (via Gulf Island Ports)
Lv. Steveston	12:30 p.m.	7:15 p.m.	9:45 p.m. Does not call at
Ar. Sidney	3:30 p.m.	10:00 p.m.	Steveston.

Passenger Fares: $2.70 - - - - - 30-Day Return; $1.90 - - - Week-End Return

Automobile Rates: $5.00 Minimum Round Trip

One-Day Return Passenger Fares: Sidney to Steveston and Return, Every Sunday $1.50

DOUBLE DAILY SERVICE — M.S. MOTOR PRINCESS

Full Information From Your Ticket Agent

Canadian Pacific

SALTSPRING ISLAND FERRY

GULF ISLANDS CRUISE

AROUND SALTSPRING ISLAND, WEDNESDAY, JUNE 22

A Delightful Cruise Through the Gulf Islands, Calling at Beaver Point, Port Washington, Mayne and Galiano Island

(Parking Space Is Provided at Swartz Bay)

Buses leave V.I.C.L. Depot, 9 a.m. Return Ferry leaves Swartz Bay, 10 a.m. Fares, Ferry Only 75c; Bus and Ferry $1.25

DAILY SAILINGS

DAILY—EXCEPT WEDNESDAY

Lv. Fulford Harbor - 8:15 a.m. 10:15 a.m. 4:00 p.m. 6:45 p.m.
Lv. Swartz Bay - - -9.30 a.m. 11:15 a.m. 5:00 p.m. 7:45 p.m.

WEDNESDAYS ONLY

Lv. Fulford Harbor 8:15 a.m.; Lv. Swartz Bay 7 p.m.

Fares
Automobiles (including driver) 75c to $1.50
Passengers 25c
Trucks (including driver) $1.25 to $2.00
Motorcycles (including driver) 50c

For Further Information and Motor Coach Connections: Phone E 1177, E 1178

GULF ISLANDS FERRY CO. LIMITED

Hudson's Bay Company.

INCORPORATED, 2ND MAY 1670.

HERE ARE SOME GRAND WAYS TO REMEMBER FATHER'S DAY

Sunday, June 19, is Father's Day . . . remember him with a gift from THE BAY . . . We list a few suggestions here which we know will please him, for your convenience in choosing.

TIES

EACH 50c

Dad can't have too many ties . . . and he'll be more than pleased if you remember him on Father's Day with several.

Stripes, checks, border ends and fancies. All smart . . . reasonably priced at 50c

ENGLISH FOULARDS
Silk mixtures . . . silk and wools and wools 1.00

IMPORTED SILKS
Foulards . . . Irish poplins . . . Scotch all-wools in a grand variety of shades and patterns 1.50

GENUINE ENGLISH FOULARD TIES
Made from quality materials which will retain their smart appearance. They're new and different. Each 2.00

IMPORTED HANDKERCHIEFS
Finely-woven Irish linen handkerchiefs . . . plain or initialled.
Dad will appreciate these 3 for 1.00
Other qualities priced at, each 25c, 50c, 75c

If He Travels— A Junior Gladstone Bag

For week-end travels these Junior Gladstones are a handy size. Roomy enough for a suit and plenty of accessories. A gift Dad will use for years! Priced at 10.95
Larger sizes which will hold two suits. Priced at $13.95 and $19.95

NEW SWIM TRUNKS
Surprise Dad with a pair of famous Jantzen swim trunks . . . recognized for excellent quality, style and correct fit. Black, blue, maroon . . . each fitted with belt and built-in support 2.95
Other Jantzen numbers at $3.95 and $4.95
Woods' All-Wool Trunks at $1.50 and $1.95

MEN'S ALL-WOOL CARDIGANS
For garden or sports wear . . . in smart heather shades and plain colors. Buttoned style with two pockets 4.50

ENGLISH SLEEVELESS SWEATERS
Smart and comfortable for golf and sports. Knit from all-wool yarns in plain shades of white, canary and green 3.50

ENGLISH FLANNEL TROUSERS
Perfectly tailored from a superior quality English material in medium grey shade. Styled for excellent fit. Pair 4.98

ENGLISH WORSTED AND FLANNEL TROUSERS
Per pair 7.50 and 8.50
Also other Canadian makes in grey flannels. Priced at, per pair 2.98 and 3.98

SPORT COATS
Dad will appreciate one for all outdoor activities or for home wear. All-wool tweeds . . . smart patterns in greys, browns and fawns 12.95
Also others priced at $10.95, $15 and $25

CREAM FLANNELS
For tennis . . . tailored from all-wool materials in plain or pleated styles. For men and young men, 18 and 21-inch bottoms. Pair 5.95

Men's Furnishings, Street Floor at THE BAY

CAMERAS FOR DAD

Box Brownies, size 616 $4.25
Box Brownies, size 620 $3.50
Vest Pocket Jiffy Kodak $5
620 Jiffy Kodak $9.25
616 Jiffy Kodak $10.25
620 Senior Kodak, Bimat lens For $16.75

NOVELTIES
Mulas Wood Smoker Sets $6.95
Mulas Wood Ash Trays $1 and $2
Mulas Wood Cigarette Boxes $3.50
Genuine Walrus Tusk Cribbage Boards $5.95
and $6.95
Desk Sets, consisting of letter opener and scissors, in cases $1.75 to $2.50
We Also Have a Fine Selection of Newest Books
Stationery, Street Floor at THE BAY

FOR HIS GARDEN
Dutch Hoes 69c
Lawn Edgers 79c
11-Tooth Garden Rakes 69c
Hedge or Lawn Shears 49c
Hose Nozzles 39c
Hand Trowel . . . fork . . . cultivator. Each 15c
Housewares, Third Floor at THE BAY

Stylecrest SHIRTS

Give Dad his favorite shirts—"Stylecrest"—and watch his smile of appreciation. Highly recommended for style . . . quality and durability. Medium and light shades . . . sizes 14 to 17 . . . assorted sleeve lengths. Each 2.25

FORSYTH VELVO PYJAMAS
The perfect gift! Models for talls and regulars . . . rich shades, all fast colors. Quality and style combined 3.50

Dress Socks PAIR 75c

Solve your gift problems with several pairs of these fine quality dress socks. Patterns and shades to please every taste. Sizes 10 to 12. English and Canadian makes.

MEN'S ENGLISH SOCKS
Wool and wool mixtures in gay or conservative patterns. Well reinforced. Pair 1.00

WOOL MIXTURE SOCKS
Select from a vast assortment of colors and patterns . . . browns, greys and fawns. Sizes 10½ to 11½. You'll find just what you want in this group. Pair 50c

Men's Furnishings, Street Floor at THE BAY

Fine Quality SLIPPERS $4

To give Dad the acme of comfort. Romeo or opera style . . . soft black or brown kidskin with hand-turned leather soles. Sizes 6 to 11

Shoes, Street Floor at THE BAY

TOILETWARE GIFTS
Shaving Brushes $1 to $10
Gillette Razors 59c to $4
Schick Electric Shavers $15.60
Yardley Shaving Bowl $1
Yardley Shaving Lotion 75c and $1.25
Tweed Colognе 95c and $1.35
Ebony Military Brush in Cigarette Container $2.95
Ashes of Roses Brilliantine and Shave Stick 50c

Drugs, Street Floor at THE BAY

SUGGESTIONS FOR SMOKERS

Dunhill Pipes at $9
Royal Comoy Pipes $6
Orlik Own Brand Pipes at $2.50
Colleco De Luxe Pipes $1
All Obtainable in Various Shapes.
Ronson Lighters, priced from $4.50
Packard Lektrolite, priced from $1.25
Genuine Amber Cigarette Holders—Priced from $1.25
Zena Filter Cigarette Holder $1.25
Tobacco Pouches, zipper fastening, from $1.00

Tobaccos, Street Floor at THE BAY

AIRFLITE GOLF BALLS

EACH 35c
3 for $1.00

If Dad plays golf, he'll more than appreciate Airflite Golf Balls.

AIRFLITE GOLF CLUBS
A gift Dad will appreciate always. Clubs are steel shafted . . . irons have chrome heads.
Driver, Brassie, Spoon—Each 3.25
Irons 1-2-3-4-5-6-7-8-9—Each 2.95

Sporting Goods, Third Floor at THE BAY

ENGLISH PENKNIVES
We have a splendid selection of good quality Penknives . . . blades are of good Sheffield steel. Priced at 50c, 75c, $1, $1.25 and $1.95

Housewares, Third Floor at THE BAY

SUGGESTIONS FROM THE CHINA DEPARTMENT

MUSTACHE CUPS
English china mustache cup with saucer 1.25

SHAVING MUG
Dad will appreciate a handy shaving mug. Specially shaped with handy soap container. 1.00

LARGE CUPS AND SAUCERS
Many fathers prefer an extra-large cup and saucer for their tea or coffee . . . and we have just the kind he likes. With quaint pictures and prose 75c

Chinaware, Third Floor at THE BAY

Perhaps there is something special that Dad really wants, such as a lamp, a comfy armchair, smoker stand or a radio for his car. Let the whole family club together this year and surprise him with the gift he really wants . . . Our convenient Budget Plan makes it easy to buy something really worth while for Dad on Father's Day. On purchases $15.00 or over, pay one-third cash and the balance in 30 and 60 days.

Old Kentucky CIGARETTES

SAANICH FARM WILL COMPETE

E. & T. Raper to Show Large Herd of Holstein Cattle In Fall Fair Here

For the first time in many years, the E. & T. Raper Farm, Saanich, will send in a large herd of Holstein cattle to the Fall Fair to compete for the many prizes that are at stake in the cattle section. There are 585 prizes, valued a $6,176 to be awarded and they are attracting inquiries from as far east as Ontario.

This year considerably more interest is being taken by Saanich and Up-Island cattle breeders as evidenced by the fact that the E. & T. Raper farm has decided to again exhibit.

Seven breeds will be represented in the show. They will be Shorthorns, Aberdeen Angus, Herefords, Holstein-Friesian, Jersey, Ayrshire and Guernsey. Special prizes are being offered by the British Columbia District Shorthorn Owners, the Aberdeen Angus Cattle Society, of Aberdeen, Scotland, and the Canadian Bank of Commerce.

All entries in the livestock sections are to be checked by the Canadian national livestock records of the Department of Agriculture, Ottawa, hence it will be necessary to have all entries in the local exhibition office not later than August 13.

R. Rendle will be in charge of the cattle section this year, W. H. Mearns, secretary of the B.C. Agricultural Association, announced.

CHARGES WITHDRAWN

KINGSTON, Jamaica, June 16 (?).—Alex Bustamante and William Grant, Jamaica Labor leaders, were freed yesterday on charges of sedition and inciting to riot preferred against them, as a result of riots that accompanied longshoremen's strikes in Kingston last month. The Jamaica Government withdrew the charges when the two appeared in court today.

Feel Your
HAY FEVER
Fading Away

With EPHAZONE you don't have to go on suffering for days or even hours! In 5 seconds after taking EPHAZONE you feel easier—the sniffling and sneezing, the weepy eyes and running nose, the aching head are noticeably better. And in 5 to 10 minutes the misery is definitely curbed.

With EPHAZONE at hand, Hay Fever need not spoil your fun or upset your work. If only you could read all the testimonials received by us . . . before you had finished a dozen you would be rushing off to the nearest druggist.

"My last onset was promptly stopped with one tablet." "Ephazone does more for one's ease and comfort than anything else." "Its action is unequalled by any remedy I have tried."

Now is the time to act. Why live another day in misery? Go to your druggist NOW. Ephazone is sold at $1.50 and $2.50, and in a special economical size at $7.50

EPHAZONE

Balloon Barrage Seen Under Hangar

The barrage balloons, which will be part of Britain's aerial defence over London in case of aerial invasion, were on view for the first time a few days ago. Our photograph shows some of the balloons in one of the hangars at Cardington before they were released for their first defensive display.

At the Theatres

CAPITOL OFFERS "VIVACIOUS LADY"

Ginger Rogers Is Co-Starred With James Stewart in Romantic Comedy Role

Following closely on the heels of her widly acclaimed success in "Stage Door," Ginger Rogers depicts another vivid role in "Vivacious Lady," in which James Stewart is her co-star, and which will start today at the Capitol Theatre.

Miss Rogers' part is that of a little singer who knows no life but the hectic atmosphere of Broadway, and who is catapulted into the academic quiet and stern dignity of a college community.

James Ellison, Charles Coburn, Beulah Bondi and Frances Mercer have supporting roles in the romantic RKO Radio comedy, which George Stevens directed.

ADVENTURE PICTURE STARS GARY COOPER

Horses ordinarily will not mount a flight of stairs, but three of them especially trained for that stunt were employed during the filming of Samuel Goldwyn's "The Adventures of Marco Polo," starring Gary Cooper and which will start Monday at the Plaza Theatre.

Equine stair-climbers cost $15 a day to hire, plus another $15 for the rider. Tumbles from the top of stairs are priced at $25 for the horse, with the stunt man performing this feat earning $50 for each successful tumble and $25 for each attempt that is rejected by the director.

AMUSEMENTS

On the Screen

Atlas — "The Adventures of Tom Sawyer," starring Jackie Moran.

Capitol — Ginger Rogers in "Vivacious Lady."

Columbia—"Heart of the Rockies," starring "The Three Mesquiteers."

Dominion—Henry Fonda in "Blockade."

Oak Bay—"Glamorous Night," starring Mary Ellis.

Plaza—John Wayne in "Adventure's End."

On the Stage

Empire—Violet Fowkes' "Starlets Revue."

CIVIL WAR FORMS FILM BACKGROUND

"Blockade" Presents Timely and Dramatic Action as Battles Rage in Spain

Perhaps the timeliest of the season's motion pictures, and certainly the one presenting the most tensely dramatic action, is "Blockade," which will start today at the Dominion Theatre, with Madeleine Carroll and Henry Fonda in the starring roles.

The background of this stirring photoplay is the Spanish civil war, though the central theme of the story is the romance of Miss Carroll and Fonda, both caught in the seething maelstrom of the conflict. The events of the story lose none of their exciting quality through the fact that the production preserves a strictly neutral attitude and does not identify any character as a member of one faction or the other.

COLUMBIA THEATRE A rousing hand-to-hand battle, so furiously thrilling that it literally lifts spectators with excitement, is a meter of the packed action of "Heart of the Rockies," latest Republic starrer for the Three Mesquiteers, Robert Livingston, Ray Corrigan, and Max Terhune. Now showing at the Columbia Theatre.

PLAZA THEATRE A thrilling sea story, "Adventure's End," is the current attraction at the Plaza Theatre, with John Wayne and Diana Gibson in the leading roles. It tells of the love of Miss Gibson for Wayne, who comes on board a whaling vessel after he has obtained a rich fortune in pearls despite the efforts of natives to kill him.

ATLAS THEATRE Just as if they had dropped out of the pages of Mark Twain's beloved book, "The Adventures of Tom Sawyer," the characters of that famous story, are now appearing in the film of that name at the Atlas Theatre. The picture, which in black and white would be a great film, is superb in technicolor.

OAK BAY THEATRE "Glamorous Night," Republic release now showing at the Oak Bay Theatre, is a film version of Ivor Novello's sensationally successful stage production of the same name, which ran for over a year in London's historic Drury Lane Theatre, scene of so many outstanding screen successes.

HEADS LUTHEAN SYNOD

ST. LOUIS, June 16 (AP).—Rev. J. W. Behnken, of Chicago, was elected today to his second three-year term as president of the Evangelical Lutheran Synod of Missouri, Ohio and other states.

Little Stories for Bedtime

Farmer Brown's Boy Counts His Chickens

By THORNTON W. BURGESS

Trust not a fox, though he seem dead,
But lock your chickens up instead.

Hardly had Farmer Brown's boy disappeared inside the barn leaving Dandycock the Rooster strutting around the still form of Reddy Fox and boasting to the admiring hens gathered about him when he heard a sudden outcry from them. He chuckled.

"They're getting as excited as if Reddy really was alive," said he. "I need a sharp knife to take off that red coat of his, so I guess I better grind this one a little." He started work at the grindstone and then stopped abruptly as the thought popped into his head that those hens might take it into their silly heads to peck at Reddy and so spoil his handsome coat. "I'll bring him in here," thought he, as he started for the door. It struck him then that it was strangely quiet outside. There wasn't a sound of that excited hen party which had been making such a noise a few minutes before.

Farmer Brown's boy stepped out of the barn and looked over where he had left Reddy Fox. Not a hen was to be seen. Neither was Dandycock the Rooster. And—neither was Reddy Fox. Farmer Brown's boy stared with his mouth wide open and on his face the most foolish look ever was. He rubbed his eyes and stared again. Then quite as if he thought himself dreaming he walked over to where he had dropped Reddy Fox. Two or three red hairs in the snow were all that remained to show that Reddy ever had been there. A couple of feathers lay near by, but not a hen was in sight. He went through the henyard to the henhouse and looked in. Every last mother's chicken of them was on a roost, and on the very highest roost was Dandycock. Farmer Brown's boy stared at them and they stared back at him. Gradually he began to realise that they looked scared half to death.

Farmer Brown's boy took off his cap and slowly scratched his head as if that would help him to understand what had happened. But it didn't. Still scratching his head foolishly, he went back to where Reddy had been. What had become of him and why did the hens act so queer? Had someone come while he was in the barn, frightened the hens, and carried off Reddy Fox? Perhaps his father had come along and carried Reddy into the house. That must be it.

"A dead fox couldn't run away himself, and Reddy was dead, or didn't I bring him all the way from the Old Brier Patch up here across my shoulder?" he muttered. "Must be that dad is playing a joke on me and has taken Reddy into the house. I'll go and see."

He started for the house, but when he was half way there he discovered Farmer Brown coming along the road from a neighbor's. "Hello, son!" shouted Farmer Brown. "I thought I saw a fox running through the Old Orchard toward the Green Forest, and it looked to me as if he had something in his mouth. Better count your chickens."

Without a word Farmer Brown's boy turned and went back to the henhouse. Then he began to count. Three times he counted them, and every time the result was the same. There was one missing.

Next story: Reddy and Granny Fox Have a Feast

"I thought I saw a fox running through the Old Orchard"

SAANICH SHEEP MEN HOLD SHOW

Third Annual Exhibition Held At Saanichton—High Standard of Exhibits

The third annual lamb show and sheep dog trials of the North and South Saanich Sheep Breeders' Association were held on Wednesday at Saanichton exhibition grounds, with a generally high standard of exhibits and a good attendance of visitors.

The two main honors of the show for the best purebred lamb and the best lamb in the show went to the Whitney-Griffiths brothers and to E. M. Maber. Mr. Maber also won the reserve championship. The champion lamb was sold to J. O. Leaman, of Kirkham's, Limited, for $25.50, and the reserve champion for $13.50. The best dressed lamb, exhibited by Monty Simmons, brought 25 1-2 cents a pound, and second and third lambs in the class, shown by Arthur Lock and Charles Ecclestone, brought 25 and 24 cents.

The Norman W. Whittaker Cup for the sheep dog trials was retained by last year's winner, Alec Turner, with his collie, "Nell." Andy MacFarlane, of Coghlan, was the principal judge, and Harry Stanley judged the dressed lamb class, and Tom Stewart, of the Dominion Livestock Branch, was the judge of the sheep-shearing and sheep-catching events, which were staged during the afternoon.

LIST OF RESULTS

The following is a list of the results:

Purebred classes:

Best purebred ram lamb, any breed—1 and 2, Whitney-Griffiths brothers; 3, E. J. T. Woodward.

Best purebred ewe lamb, any breed—1, E. J. T. Woodward; 2 and 3, Whitney-Griffiths brothers.

Best purebred lamb — Whitney-Griffiths brothers.

Utility classes, sired by purebred rams:

Pen of three ewe lambs, sired by Oxford ram—1, George Clark; 2, A. Turner.

Sired by Suffolk ram—1, J. Turner; 2, A. Turner; 3, C. Campbell.

Sired by Kerry Hill ram—E. J. T. Woodward.

Sired by Shropshire ram—1, E. M. Maber; 2, C. Campbell.

Sired by Southdown ram—Whitney-Griffiths brothers.

Commercial classes:

Best dressed lamb, thirty to forty pounds—1, Monty Simmons; 2, Arthur Lock; 3, Charles Ecclestone.

Best market lamb, up to eighty pounds—1, E. M. Maber; 2, J. Turner; 3, E. M. Maber.

Best pen of three market lambs, up to eighty pounds—1, J. Turner; 2, E. M. Maber; 3, Arthur Lock.

Best pen of ten market lambs—1, George Clark; 2, J. Turner; 3, George Clark.

Best pen of fifteen market lambs—1, J. Turner; 2, George Clark.

Championship, best lamb in show, and reserve championship—E. M. Maber; reserve championship—E. M. Maber.

Wool classes:

Best fleece of long wool—1, R. Mercer; 2, J. Turner; 3, A. Turner.

Best fleece, medium—1, J. Turner; 2, C. Ecclestone; 3, Whitney-Griffiths brothers.

Shearing:

Hand shearing, professional—1, D. Brotherstone, nine minutes; 2, C. Ecclestone, eleven minutes.

Hand shearing, novice—J. Turner, seven minutes.

Machine shearing, professional—C. Ecclestone, five minutes.

Boys' and girls' classes:

Most attractive pet lamb—1, Nat Ecclestone; 2, Pat Ecclestone; 3, Willie Turner.

Judging competition, boys and girls, sixteen and under—1, Jimmie Turner; 2, Pat Ecclestone; 3, Nat Ecclestone.

Sheep catching, boys and girls, under sixteen—1, Jimmie Turner; 2, Nat Ecclestone; 3, Bryce Rashleight.

YOUNG PEOPLE TO RECEIVE AWARDS

Members of St. Mary's Sunday School Will Be Given Diplomas This Evening

The annual presentation of diplomas to members of St. Mary's Sunday School, Oak Bay, will take place in the hall on Yale Street this evening, commencing at 7:40. Awards are to be made to 245 boys and girls, which is approximately 65 per cent of the number on the roll, and all of these have obtained over 90 per cent of the possible number of marks for the term from September, 1937, to date. The diplomas and seals are to be presented to the young people by the presidents of the various organizations of the church.

Also during the evening, the winners in the essay on "What Does the Sunday School Mean to Me," are to receive their prizes, and Mrs. Nunns and Mrs. William Moore have kindly consented to present these. Immediately after the presentations, there will be an entertainment, the nature of which has been kept more or less a secret; but being in the capable hands of W. C. Gelling, the co-superintendent, it is certain that it will be such as none will want to miss. A sincere invitation is extended to all parents and friends to attend. Admission will be free.

Members of the Sunday School, including the teachers, are requested to be at the hall punctually at 7:15.

Master: "What happened after the sacking of Constantinople?"

Smith Major: "I—er—he went on the dole."

War Veterans to Stage Big Reunion

CALGARY, June 16 (?).—Veterans of the Canadian Corps in the Great War will invade Toronto in tens of thousands from July 30 to August 1, W. F. Harvey, secretary of the Canadian Corps Association of Alberta, stated.

"We expect an attendance of 100,000 members of the association at the giant Canadian Corps reunion," he said. "It promises to be the greatest gathering of veterans since the war."

NO SEA SERPENT

NIAGARA FALLS, Ont., June 16 (?).—Niagara's "sea serpent" was believed today to be nothing more than a huge sturgeon by passengers on a boat here who saw the mystery monster the other day.

LAKE HILL MISSION PICNIC DATE FIXED

Date for the annual picnic of the Lake Hill Mission Sunday School has been set for tomorrow, at the Sidney Experimental Farm, it was announced yesterday. A bus will leave the Lake Hill Mission Hall for the picnic grounds at 1:30 p.m.

TO MAKE OWN PULP

SAN FRANCISCO, June 16 (AP).—The Japanese Government is setting up a national pulp firm calculated to make Japan self-sufficient in wood pulp supply by 1942, the Bureau of Foreign and Domestic Commerce reported today

STARTS TODAY! (FRIDAY) SHOWING 4 DAYS ONLY
At 12:47, 2:55, 5:00, 7:05, 9:31

IT'S FUN The little lady with red hair and blue eyes wakes up in a nine o'clock town with the most amazing romance that ever kept sweethearts apart!

"FOR HEAVEN'S SAKES, Put This Picture on Your MUST SEE List," Says JIMMY FIDLER and gives it "FOUR BELLS"

GINGER ROGERS
JAMES STEWART
in
"VIVACIOUS Lady"
with
JAMES ELLISON
BEULAH BONDI
CHARLES COBURN

20¢ Daily 12-1

AGAIN — Outstanding Shorts!
New March of Time
(A) RACKETEERS VS. HOUSEWIVES
(B) ENGLAND'S BANKRUPT PEERS
(C) TODAY'S YOUTH CAMPS
DONALD DUCK
The Goof and Penguins in
"POLAR TRAPPERS"

CAPITOL

NABOB COUPONS GOOD! • Phone G 6811

STARTS TODAY!
SHOWING FOR THREE DAYS ONLY!

ADVENTURE!
Bursting out of today's headlines . . . ecstasy . . . heroism . . . love . . . unforgettable thrills . . . directed by the genius who gave you "Zola" and "Pasteur."

MADELEINE CARROLL
HENRY FONDA
CO-STARRED IN WALTER WANGER'S GREAT DRAMA OF THE LIVING HISTORY OF OUR DAY!

BLOCKADE
with
LEO CARRILLO
JOHN HALLIDAY

ALSO! LAUGHS AND THRILLS RACE NECK AND NECK! TOMORROW'S BIGGEST LITTLE STAR IN HER FIRST PICTURE!
"LITTLE MISS THOROUGHBRED"
WITH JANET CHAPMAN
ANN SHERIDAN — JOHN LITEL

EXTRA! SAT. MATINEE ONLY "The Lone Ranger" Chap. 8

DOMINION

20¢ DAILY, 12-1 • • • PHONE E 0914

The greatest adventure ever LIVED!
Philandering and gambling and battling his way around the world...to win the fairest princess of Golden China

Samuel Goldwyn presents
GARY COOPER
in
The Adventures of Marco Polo
with BASIL RATHBONE
ERNEST TRUEX • GEORGE BARBIER
ALAN HALE • BINNIE BARNES
and a cast of 5000
Directed by ARCHIE MAYO
Introducing SIGRID GURIE
New Screen Discovery from Norway
Released thru United Artists

STARTS MONDAY - - - PLAZA

WHY NOT TRY A LITTLE
BEACHCOMBING!

It's just a short drive by "COACH LINES" to inviting sandy beaches, where you can loaf in the sun or bathe in warm salt water.

Bring the family along for a health-giving day at one of these resorts.

LOW FARES
Convenient Schedules
Summer Excursion Services
CADBORO BAY
Effective June 19
WEEK DAYS

Leave Depot	Lv. Cadboro Bay
8:00 A.M.	8:30 A.M.
10:00 A.M.	10:30 A.M.
1:15 P.M.	1:45 P.M.
3:30 P.M.	4:00 P.M.
5:35 P.M.	6:00 P.M.
SUNDAYS AND HOLIDAYS	
10:00 A.M.	10:30 A.M.
2:00 P.M.	2:30 P.M.
4:30 P.M.	5:00 P.M.
6:30 P.M.	7:00 P.M.

FARES: To Cadboro Bay P.O., 10¢ Each Way

CORDOVA BAY AND MT. DOUGLAS PARK
Saturdays Only

Leave Depot	Leave Cordova
1:00 p.m.	1:30 p.m.
6:00 p.m.	6:30 p.m.
Sundays Only	
10:00 a.m.	10:30 a.m.
1:00 p.m.	1:30 p.m.
6:00 p.m.	6:30 p.m.

—FARES—
25¢ One Way - - 40¢ Return

THETIS LAKE
Wednesdays and Saturdays Only

Leave Depot	Lv. Thetis Lake
2:05 p.m.	2:25 p.m.
5:05 p.m.	5:25 p.m.
Sundays Only	
11:05 a.m.	11:25 a.m.
2:05 p.m.	2:25 p.m.
5:05 p.m.	5:25 p.m.

—FARES—
15¢ Each Way - Children 10¢

AUTO RACES SATURDAY, JUNE 18. Lv. Depot - - - - 7:30 p.m. Lv. Langford Track After Races 50¢ Return

? AFTERNOON MYSTERY TRIP ?
EVERY SUNDAY
An afternoon drive through glorious scenery to an unknown destination. Tea may be obtained.
Lv. Depot - - 2:00 p.m. Ar. Back - - 6:00 p.m. RETURN FARES ..... $1.00 Children, 50¢
MAKE YOUR RESERVATIONS EARLY

Note Change of Schedules Effective June 13 — Ask for New Timetables

Vancouver Island Coach Lines Ltd.
E 1177 - Depot: Broughton Street at Broad - E 1178

ATLAS TODAY AND SATURDAY
The Adventures of TOM SAWYER IN COLOR!
At 12:34, 3:35, 6:32, 9:29
Tom Kelly • May Robson
ALSO— "Walking Down Broadway" CLAIRE TREVOR • MICHAEL WHALEN
Nabob Coupons Sat. Matinee

Children 10¢ OAK BAY Adults 20¢ Till 7 P.M.
A KING WHO GAVE UP HIS THRONE FOR THE WOMAN HE LOVED
"GLAMOROUS NIGHT"
MARY ELLIS — OTTO KRUGER
"SHE ASKED FOR IT"
A Rousing Action-Melodrama Packed With Rib-Tickling Laughs! With WILLIAM GARGAN • BRIEN HEYWARD
Friday From 6:30 P.M. — Saturday Matinee, 2-5. 15¢ 2-5. 20¢ 5 On. 25¢

"STARLETS REVUE"
Presented by VIOLET FOWKES STUDIO
EMPIRE THEATRE - FRIDAY, JUNE 17 - AT 8:15
SONG AND DANCE SKETCH, "PUSS IN BOOTS"
ADAGIO AND SPANISH DANCING - - - BALLETS
Tickets, 50c — Phone E 5066

PLAZA
TODAY and SATURDAY
TIGER-MEN AFTER TIGER-FISH!
ADVENTURE'S END
A NEW UNIVERSAL PICTURE WITH JOHN WAYNE
PLUS
The LADY FIGHTS BACK
A New Universal Picture with KENT TAYLOR IRENE HERVEY
12 to 1, 10¢ 1 to 5, 15¢ 5 On, 25¢
Coming Monday! "THE ADVENTURES OF MARCO POLO"

COLUMBIA
TODAY and SATURDAY
THE 3 MESQUITEERS
HEART OF THE ROCKIES
PLUS — LAUGHS GALORE
RALPH BELLAMY
IN
"LET'S GET MARRIED"
With IDA LUPINO • WALTER CONNOLLY
SERIAL — "DICK TRACY"
EXTRA — CARTOON
10c 12:30 2 15c 2-7:30

Canada's Economy Ably Defended by Finance Minister

Hon. C. A. Dunning Gives Detailed Review of Nation's Business—Unemployment Situation Analyzed—Strong Position of Canada Credited to Soundness of Monetary System

OTTAWA, June 16 (?).—The fiscal year 1937-38 was eventful and dramatic, said Hon. Charles Dunning, Finance Minister, in opening his budget speech today. Last year he had stressed the dependence of Canadian economic progress on the preservation of peace and lessening of international friction. No one then could have forecast the degree to which international relations had become disturbed in the interval.

Canadian economy, however, had given a good account of itself under the shadow of disturbing world events. The physical volume of business had expanded 8 per cent from March to November, 1937, and then a decline had set in until April, 1938, when it was nearly 9 per cent under April, 1937. Since then it had advanced 5.3 per cent.

In neither the United States nor the United Kingdom had there been the same reversal of the downward trend as in Canada. The lag between the downward trend in Canada and other important countries was more remarkable in view of the crop failure in Western Canada. Crop prospects for this year were favorable.

NATURE OF RECESSION

Although the 1937 crop failure inevitably had an adverse effect on Canadian business, the nature of the recession indicated external factors were of predominant importance. There was no lack of balance or other unsoundness in the internal situation. Speculation had not got out of hand, and industry and trade had expanded on a rational basis. There was no evidence of undue piling up of inventories.

"A critical examination of all the major factors leads me to the firm conviction that, had it not been for economic depression and political tension abroad, Canadian business would have continued its upward trend with only a moderate slackening in its rate of advance," he said.

The favorable balance of trade continued, and during the year Canada was able to pay off foreign indebtedness or repatriate Canadian securities held abroad to an estimated amount of $215,000,000.

Canada's dependence on world factors left this country in a vulnerable position, but the only alternative was a policy of national self-sufficiency which would mean lower standards of living in times of prosperity as well as depression.

IN DOMESTIC FIELD

Domestic problems, however, were the primary concern of any nation, conditions favorable to expansion had to be maintained, costs should be properly related to prices, credit accommodation should be ample, speculative enthusiasm should be ample, speculative enthusiasm should be kept in hand. Measured by these tests, Canadian economy was sound in 1937.

"In each of the last two years I have had to refer to the failure of employment to keep pace with the striking gains in business activity, and to point out that this was a condition usually met with in the early stages of recovery from business depression.

"I am therefore pleased to be able to report that during 1937 the increase in the volume of employment was for the first time since 1929 more rapid than the rise in industrial production, and also that since the downward trend in business began last December, employment has declined less rapidly than other business indices.

EMPLOYMENT SITUATION

"Estimates by the Dominion Bureau of Statistics of the total number of wage earners employed in all industries, show that the number in employment was higher in March, 1938, than in the corresponding month of the preceding seven years, and only slightly less than in March of 1929 and 1930. The estimated number of unemployed wage earners was 486,000 in March, 1938, which was lower than in the same month of any year since 1931."

There was no better way of expanding employment than by stimulating building activity. The construction industry had already revived under the stimulus of the Housing Act and Home Improvement Act. Government expenditures to stimulate employment were not beneficial if they created an atmosphere of fear or uncertainty.

Ultimate building recovery depended on decisions of thousands of individuals on whether to save and invest or save and hoard. Governments should encourage and guide rather than stifle initiative and paralyze new enterprise.

"If in order to create employment we embark upon expenditures which create undue deficits or if in any other way we show no sense of financial responsibility, we are certain to find that the relatively small amount of employment which we create is much more than offset by new unemployment resulting from paralysis of private enterprise.

"Under our system at least, Government expenditures cannot take the place of private enterprise, and I do not think that our people are prepared to accept the alternative system of regimentation under which all or practically all expenditures would be Government expenditures."

These principles led the Government to propose the municipal assistance and housing bills now before Parliament. For the most part they would involve the Government in loans of a self-liquidating character. There would be some loss, but it would be amply compensated by the employment created and permanent improvement in living conditions.

INDUSTRIES REVIEWED

Manufacturing activity in the production of capital or producers' goods was one of the bright spots of the year, particularly in the iron and steel industry. The mining industry was responsible for the greatest stimulus to national economy and production was well over the previous year. Results in the forestry industries were less encouraging. Exports of newsprint fell off towards the end of the year.

Summing up this review, Mr. Dunning said preliminary estimates place the national income for 1937—the aggregate of the individual incomes of all the people—at $4,830,000,000, an increase of 13 per cent over the revised estimate for 1936.

Turning to purely financial matters, Mr. Dunning said wholesale price indices showed the normal equilibrium between farm prices and other prices had been restored.

STOCK MARKET DECLINE

Common stock prices had suffered a drastic decline along with markets in the United States. There were dangers as well as advantages in the close contacts between Canadian and American securities markets. Depression psychology might spread to Canada when conditions here did not warrant it. Capital might fly from Canada overnight if American investors lost confidence in any phase of the Canadian position.

"Fortunately there is no reason for the American investor to lose his undoubted faith in Canada which has been grounded in long and satisfactory experience, but those in charge of financial affairs in this country must always keep such considerations in mind."

The bond market gave a better account of itself than the stock market. New flotations were substantial and the yield on Dominion bonds was lower than ever except for a short period in 1936.

Despite an increase of $1,000,000,000 in Dominion debt since 1930, the carrying charges were now lower than on the smaller debt of pre-depression years. Interest rates had been brought down to a level comparable with those paid by the oldest and wealthiest countries of the world. This was no small achievement and reflected careful administration, persistent efforts to reach a balanced budget, healthy capital markets and an easy money policy efficiently carried out.

"There are some, of course, who appear to believe that the Government should not pay interest at all, or, indeed, should issue debt-free money to finance its expenditures or to retire its interest-bearing debt, or to do both of these things. It is incredible that this hoary fallacy should persist after so many historical demonstrations of its devastating possibilities.

"Perhaps I underestimate the insidious appeal of a programme which promises to make something out of nothing, although I must say that for no one more than for a Minister of Finance, should such a programme have seductive charm.

SOCIAL CREDIT

"How much easier my task would be if I could draw on the accumulated savings of the Canadian people without paying interest thereon, or if indirectly I could do the same thing by issuing credit against our natural wealth, that is, against the resources of farm and forest and mine and factory now owned by the Canadian people as individuals and not by the Dominion Government.

"I am sometimes criticized because I do not accept the so-called 'new economics,' which, in fact, is centuries old. It dates back to the first monarch who, finding it difficult to replenish the royal coffers by taxation, tried to filch the needed funds from the pockets of his subjects by debasing his currency.

"When first introduced this currency debasement gave some temporary stimulus to trade, because there were in circulation more of the sovereign's coin, albeit each had a lower intrinsic value. But when the smoke cleared away the net result became evident, namely, that the sovereign had obtained a larger share of the product of his people's labor.

TAXATION SYSTEM

"It may be that our taxation system is not the most scientific that could be devised, but at least the attempt has been and is being made to make it progressively more equitable. The kind of device to which I have been referring takes many different forms, but there is nothing more certain than this, that in any of its forms it constitutes the most unjust and most unequitable type of taxation that could be devised.

"Not only that, but the inflationist expansion of currency and credit which it contemplated is bound to initiate unhealthy speculative activity and the result in over-expansion of particular industries. When maladjustments become too pronounced, the speculative boom collapses and depression sets in. Surely we have suffered too much from the inflationist experience of the war and its sequel to deliberately embark upon such a programme again.

"This is not the way of sound and healthy prosperity. On a recent occasion in this House I had the privilege of discussing the monetary policy which has been followed in this country in recent years and of showing why, in my opinion, that policy was well conceived.

MONETARY POLICY

"It has been an easy money policy designed to offset any deflationary tendencies and to ensure that ample currency and credit would be available to meet the needs of industry and trade. Its general objective has been to promote the maximum possible sustained level of productivity and the minimum possible level of unemployment.

"It is a tribute to the skill with which the policy has been administered that while currency and credit have been expanded at a quite rapid rate, the substantial rise in production and trade which occurred has been consistent and has taken place without speculative excesses or other unsound features developing in our economy.

"To monetary policy must be given at least some share of the credit for the health and soundness of our internal economic conditions which I have already reported. We may feel confident that it will adjust itself with equal efficiency to the changing conditions that may arise in the future."

Following is a summary of revenues and expenditures:

	1935-36	1936-37	Estimated 1937-38
Ordinary expenditures	$372,539,000	$387,112,000	$410,954,000
Ordinary revenues	372,222,000	445,029,000	510,299,000
Deficit (-) or surplus (x):			
On ordinary account	-317,000	x57,917,000	x99,345,000
Special expenditures	102,047,000	78,004,000	68,532,000
Less special receipts	330,000	8,464,000	3,009,000
Balance	101,727,000	69,540,000	65,523,000
Additional capital expenditures	6,544,000	3,492,000	4,430,000
Additional Government-owned enterprises	50,940,000	44,218,000	44,833,000
Additional other charges	515,000	19,179,000	1,718,000
Total	$159,726,000	$136,429,000	$116,504,000
Less other credits	54,000	661,000	3,384,000
Total	$159,672,000	$135,768,000	$113,120,000
Additional deficit or deduct surplus as above	317,000	57,917,000	99,345,000
Over-all deficit or increase of direct net debt	$159,989,000	$77,851,000	$13,775,000

Tax Collection Total Gains in Current Division

COLLECTION of current taxes from January 1 to June 15 totaled $611,470.26, according to a report of George A. Okell, city assessor and collector. The sum is an increase of $62,598.88 over the $548,871.38 on hand at June 15, 1937. On account of taxes in arrears, $91,000.40 was on hand at June 15, a decrease of $8,561.32 under the $99,561.72 received in that division from January 1 to June 15, 1937. Mr. Okell pointed out the decrease was due to the fact that the amount of collectable taxes in arrears this year is $150,000 below last year's figure.

Music Dealer Is Victim of Fraud In Guitar Deal

A tale of being defrauded of $3.50 cash and a $16.50 guitar, later recovered on a vacant lot, was unfolded to police yesterday afternoon by a music dealer.

A youth giving the name of "Jim Bonson" walked into the music shop at noon and decided to purchase the guitar. Giving his address as 670 Sixth Street, Esquimalt, he made out a cheque for $20 on a local bank. He received the $3.50 in change and the guitar, and left the shop.

Becoming suspicious, the dealer requested his son to follow the youth. He could find no trace of him. Nearly four hours later, the guitar was found thrown away in the grass on a lot between Pandora Avenue and Johnson Street.

Police stated there was no such an address as 670 Sixth Street. A full description was secured of "Bonson." Police took charge of the cheque.

"NAUGHTY"-CAL

"Is my son getting well grounded in languages?"

"I would put it even stronger than that," replied the private tutor. "I may say that he is actually stranded on them."

New Regulations Designed to Hit At Tax Dodgers

Minister of Finance Announces Change to Prevent Canadians From Avoiding Income Tax Payments by Moving to Another Country—Rates For Gift Tax Increased Considerably

OTTAWA, June 16 (?).—Hon. Charles Dunning, Minister of Finance, today struck a blow at the Canadian tax dodger who sets up residence in another country to avoid paying income taxes here.

In his budget statement, the Finance Minister made no changes in income taxe rates for individuals or corporations but proposed several changes in the regulations to tighten administration. Rates for the gift tax were increased all along the line.

WILL REVIEW FACTS

In future, when an individual or corporation, ordinarily resident in Canada, makes use of any transaction involving another country, such as setting up residence there or forming a company there, the facts will be reviewed by the Treasury Board at Ottawa.

If the Treasury Board decides it is a straight business proposition, there will be no income tax assessed. If it decides it is an attempt to avoid Canadian income taxes, the taxes must be paid "to the same extent as if the transaction had not taken place."

The Treasury Board, reviewing transactions of this nature, will look at the substance, rather than legal form. It will be possible to appeal the board's decision to the Exchequer Court.

CHANGE IS RETROACTIVE

All income tax changes announced today will apply to 1937 incomes and, for purposes of administration, will be deemed to have come into operation January 1, 1937.

The most eleborate change was made in the gift tax section of the Income Tax Act. This tax, applied in 1934 was aimed at wealthy persons who escaped income and succession taxes by giving away their wealth to their families during their lifetime.

The change announced today one exemption and increased all rates. On gifts up to $25,000, the rate was increased from 2 to 5 per cent. Three per cent was added to each category until the rate on gifts between $300,000 and $400,000, was raised from 7 to 10 per cent. Between $400,000 and $500,000, the rate went up from 8 to 12 per cent; between $500,000 and $1,000,000, from 9 to 14 per cent and above $1,000,000, from 10 to 15 per cent.

REASON FOR CHANGE

The reason for increasing the rates was a discovery by a wealthy middle-aged man who could afford to give away his fortune to his sons and daughters, pay the gift tax and still be ahead of the game. He found the aggregate taxes paid by himself and family after the gift was made were less, even including the gift tax, because his sons and daughters, being in a lower-salary bracket under the income tax, paid less than he did originally, as he was in a high-salary bracket subject to the surtax.

The change in the gift tax regulations stipulates the tax will not apply to gifts made in one year which aggregate one-half the difference between the income which was subject to income tax in the previous year and the income tax payable after the gift.

One change in the Income Tax Act will apply to pension funds of corporations. It will make it possible for companies to make lump-sum payments to pension funds built up jointly by them and their employees and be able to deduct them for income tax purposes.

HOW RULING WORKS

For instance, if a company makes a lump-sum payment of $1,000 to its pension fund, in order to make it actuarially sound, it may spread that sum over a ten-year period as a deduction for income tax. If the company, at any time in the past ten years, made a similar contribution, it may spread it over the remaining years of the ten-year period.

Another change would make it certain that companies in the small-loans business, would pay full income tax. Two or three years ago, the Dominion offered an inducement to foreign investment companies to operate in Canada by cutting their income tax payments in half. Many of the small-loan companies fell within this category and thus paid only 50 per cent of income taxes. Now they will pay full rates.

Another change will bring annuities from a will or trust within the income tax. In the past, annuities of this type have been exempt from taxes because they were held by the courts to be bequests.

OTHER AMENDMENTS

There were two other income tax amendments which related to corporations. The first stipulated that royalties received from Canada by persons living outside will not be allowed as a deduction in determining net royalty income from sources within Canada.

The second related to Canadian companies owning foreign subsidiaries. It stipulated dividends received by the Canadian parent companies from foreign subsidiaries would be exempt from corporation income taxes if at least 75 per cent of the combined capital of both companies was employed abroad.

The exemption was limited to the extent the country in which the subsidiary operated granted a like exemption to dividends from other subsidiary companies operating in Canada and paid to parent companies in the other country. This change will apply to 1938.

NEW FIRMS IN CITY LICENSED

Company List Active During Current Week Throughout Province

Two Victoria firms were licensed in British Columbia incorporations this week, as well as an active list of other domestic concerns. There were no extra-provincial licences issued during the period. The Victoria concerns included Moore & Moore Motors, Limited, and Speedway Delivery Company, Limited. The list is as follows:

Moore & Moore Motors, Ltd., $10,000, 615 Courtney Street, Victoria; Speedway Delivery Co., Ltd., $10,000, 1207 Douglas Street, Victoria; Allen Arts, Ltd., $10,000, Vernon; Telkwa Hall, Ltd., $10,000, Telkwa; Hastings Securities, Ltd., $25,000, Vancouver; Freehold Royalties No. 7, Ltd., $25,000, Vancouver; Selected Golds, Ltd. (N.P.L.), $250,000, Vancouver; Law-Mac Mines, Ltd. (N.P.L.), $100,000, Vancouver; B.C. Lime Products, Ltd., $50,000, Vancouver; Binghams Investigators, Ltd., $10,000, Vancouver; Comox Estate, Ltd., $10,000, Vancouver, and Hardy Bay Co., Ltd., $10,000 Vancouver.

Two societies were licensed, including the Oliver-Osoyoos Hospital Society at Oliver, and Vancouver Elementary School Teachers' Association, of Vancouver.

Letters to the Editor

No letter to the Editor will be inserted except over the proper signature and address of the writer. This rule admits of no exception. No letter should exceed 500 words in length.

WORK AND WEALTH

Sir,—In your editorial of Tuesday you venture the axiomatic truth that "wealth is the result of work," but you would seem to draw the fallacious conclusion from such premise that such wealth results to the worker, an altogether invalid contention, as the Old Book suggests many men labor, and a few enter into possession of the wealth so created. It is by cunning and crafty manipulation of the results of the labor of the toiling masses that "wealth accumulates and men decay."

I think even you, Mr. Editor, might agree with Edmund Burke, the great Georgian essayist and statesman, though you may not agree with me. "Under our present artificial society," declared Burke, "it is a law constant and invariable that those who labor most enjoy the fewest things, and those who labor not at all have the greatest number of enjoyments. A constitution of things this, strange and ridiculous beyond expression."

DAVID GRIEVE TUCKWELL.

1017 Burdett Avenue, June 14, 1938.

PATRONAGE

Sir,—Mr. Pearson, Minister of Labor, as quoted in Sunday's Colonist, may be quite correct in saying that there is no political interference at the Government employment office, yet the fact remains that most non-Liberal workers are laid off within a few days of starting work. I, personally, know a carpenter who was sent out to the defence works and was laid off three days later, and never got another day's work. Alongside him was another carpenter, president of our local Liberal Association, who has had months of steady pay. These Liberal officials are known as spotters, their job being to report as to political leanings of the workers. Mr. Pearson can glean all these details if he wishes, or I would be glad to send him names.

Another veteran tells me that boys in their teens, sons of Liberals, are drawing as high as $35 weekly for quite ordinary work. If the idea is to spread the work, why give one man three days and another man months.

Unfortunately for our Liberal friends, we cannot forget Mr. King's historic "Not one cent for constituencies that don't vote Liberal." There cannot be many, if any, unemployed Liberals in Victoria, since it is well known that our Liberal friends are buying up C.C.F.ers by the dozen—with jobs, of course; even inspectorships.

This patronage is not confined to Victoria, or even Vancouver. For instance, some friends of the writer travelling from Victoria to Vernon and back by auto decided to purchase newspapers at every city and town on the return trip. The most interesting news sheet of the lot is a little mimeographed newspaper of yellow paper about eight by thirteen inches. The little sheet is quite replete, even to the bill of fare at the local theatre and the personal column. In the latter, one notices the following, slightly altered to spare embarrassment: "Mr. G—— and family have left us to reside in Victoria, Mr. G—— having been given a position on a project employing about 800 men." More transients when the job finishes next month. Why send 250 miles, when there are hundreds of unemployed here? Ask Mr. King.

WALTER FOSTER.

Colquitz, B.C., June 13, 1938.

FORMER RESIDENT OF CITY DIES IN SOUTH

Word of the death of Hubert Douglas Tilly, aged seventy-one, in San Francisco recently, was received by relatives here yesterday. Born in England, Mr. Tilly resided in Victoria from 1903 until 1914, when he accepted a position with a large San Francisco financial house. He is survived by his wife, Mrs. Hilda Tilly; two daughters, Dorothy and Margaret Tilly, all of Mill Valley, California; and two cousins, Miss Dora Kitto and G. B. Kitto, Victoria. Burial was made in Mill Valley.

GENEROUS

Stern Parent (to applicant for daughter's hand)—Young man, can you support a family?

Young Man (meekly)—I only wanted Sarah!

Why Wait to buy your Electric appliances—

When the terms are as low as $1.00 weekly

Enjoy these electric appliances NOW—their convenience alone is worth the price you pay. Just picture any one of these, range, washer or refrigerator—or all three—in your kitchen! Wouldn't your hours there be happier and more carefree. And when it's so simple to own them, why wait? A small down payment and they'll be installed in your kitchen ready for you to use. The terms are so low, they are sure to fit in with your budget.

Wouldn't you like a brand new General Electric "Hotpoint" Range? All the very latest improvements combined in one smart range, that would dress up any kitchen. Just snap a switch and the new Hotpoint Hi-Speed Calrod Element delivers quick, abundant heat. Cooks as fast as food will cook. Makes electric cookery as speedy and thrifty as it is clean and cool! See our selection of G-E Hotpoint ranges.

Terms as Low as $1.00 Weekly

Priced From $121.50

Once again Thor leads in the Washer field for 1938, with its many fine advantages—non-tangling agitator that washes your clothes thoroughly and quickly . . . large capacity streamlined modern tub . . . heavy duty oilless motor—self lubricating . . . latest type de luxe wringer with instant action safety control, which may be released from any angle. With every washing you save more time, more work, more money, when you use a Thor Washer.

Terms as Low as $1.00 Weekly

Latest Models Priced From $79.50

A General Electric Refrigerator is just what you need for the warm Summer months. A G-E pays for itself in so many ways—in convenience . . . the almost limitless number of ice cubes for beverages . . . the fresh crispness of lettuce and vegetables . . . the protection from spoilage of meat, milk and butter. See the new 1938 General Electric Refrigerators at our Showrooms.

Terms as Low as $1.25 Weekly

1938 Models Priced From $176.50

Call at our Douglas Street Showrooms and see our fine selection of electric appliances. All may be purchased with a small down payment, and the balance on the easiest of terms on your B.C. Electric account. Let us give you full particulars of our Easy Purchase Plan.

B.C. ELECTRIC

DOUGLAS and PANDORA

PHONE G 7121

MISS PEGGY HODGSON ELIMINATES GOLF CHAMPION

Pirates Set Back New York Giants In National Loop

Pittsburgh Drives Carl Hubbell From Mound in Scoring 10-2 Victory—Phillies Beat Cardinals—Indians and Yankees Win—Foxx Receives Six Successive Walks

(By the Canadian Press)

Maybe its going to be tougher than the World Champion New York Yankees think to overtake those Cleveland Indians and slip into that American League lead.

All the signs pointed to the consistently-winning Yankees ousting the Indians days ago when they shaved Cleveland's lead to half a game. But the Clevelanders just won't lose.

The Yanks won again, 5-1, from Chicago Thursday, but found themselves still half a game behind as the Indians defeated washington 4-1.

The race for the National League lead reached the danger point again too as the Pittsburgh Pirates plastered the New York Giants with their second straight defeat, 10-2, and left the New Yorkers just one and one-half games ahead of the idle Chicago Cubs.

It was young Bob Feller who turned the trick for Cleveland Indians. With Rollie Hemsley, his preferred catcher, taping a broken finger and getting back in action, Feller handcuffed Washington with eight scattered hits for his seventh victory of the season.

Monte Pearson and Bump Hadley combined in a one-hit pitching job as the Yanks beat the White Sox and stretched their winning streak to six straight games.

NEW LEAGUE RECORD

Immy Foxx drew six straight passes for a new American League record as the Boston Red Sox whipped the St. Louis Browns 12-8. Each team used up four pitchers as the game produced some heavy hitting.

Tommy Bridges turned in a six-hit pitching job as the Detroit Tigers won the last game of their current series with Philadelphia 12-3. Charlie Gehringer and Rudy York started the Tigers off with home runs in the first inning with no one on.

Carl Hubbell saw his bid for his 200th major league pitching victory again meet failure as the Pirates defeated the Giants in the National. Rookie Bob Klinger held Terry's men to five hits, fanned eight and walked two for his fourth win of the season.

The only other National Leaguer scheduled saw the Philadelphia Phillies take a 3-2 decision from the St. Louis Cardinals as Claude Passeau turned in a six-hitter.

NATIONAL LEAGUE

		R.	H.	E.
Pittsburgh	000 400 105—10	13	1
New York	001 100 000— 2	5	0

Batteries — Klinger and Todd; Hubbell, Brown and Danning.

		R.	H.	E.
St. Louis	000 010 001—2	2	1
Philadelphia	000 200 01x—3	5	0

Batteries — Macon, Harrell and Bremer, Owen; Passeau and V. Davis.

AMERICAN LEAGUE

		R.	H.	E.
Washington	000 001 000—1	8	1
Cleveland	001 200 01x—4	11	1

Batteries — Krakauskas and R. Ferrell; Feller, Kelly and Hemsley.

		R.	H.	E.
New York	030 001 001—5	4	1
Chicago	000 100 000—1	1	3

Batteries—Pearson, Hadley and Dickey; Stratton and Sewell.

		R.	H.	E.
Boston	120 200 232—12	17	0
St. Louis	010 203 002— 8	15	1

Batteries—Wagner, McKain, Dickman, Marcum and Peacock; Tietje, Linke, Cole, Vanatta and Sullivan.

		R.	H.	E.
Philadelphia	000 000 120— 3	6	4
Detroit	245 100 00x—12	11	1

Batteries — Thomas, Williams, Smith, and Hayes; Bridges and York.

By The Associated Press

Sacramento's Solons retained their three-game Pacific Coast baseball lead last night over the second-place San Francisco Seals. Both teams were defeated—the Solons at San Diego in eleven innings, 4-3; the Seals at Hollywood, 4-2.

In Seattle, the up-and-down Rainiers ended an eight-game losing streak before 6,500 fans by shutting out the Portland Beavers, 7-0. In allowing only six hits, Schoolboy Freddie Hutchinson hung up his tenth pitching victory of the season.

		R.	H.	E.
Los Angeles	002 101 202—8	12	0
Oakland	000 000 000—0	6	0

Batteries: Lillard and Collins; Olds, Bittner and Conroy.

		R.	H.	E.
San Diego	100 101 000 01—4	10	0
Sacramento	001 100 001 00—3	14	0

Batteries: Craghead and Detore; Walker and Franks.

		R.	H.	E.
San Francisco	000 001 100—2	4	2
Hollywood	210 000 10x—4	10	1

Batteries: Frazier and Woodall; Crandall, Tost and Brenzel.

		R.	H.	E.
Portland	000 000 000—0	6	1
Seattle	303 000 01x—7	11	2

Batteries: Liska, Douglas and Cronin; Hutchinson and Fernandes.

INTERNATIONAL LEAGUE

NEWARK, N.J., June 16 (AP).—With Buddy Rosar rapping out four safeties to take the International League batting leadership, Newark Bears today chalked up their seventh consecutive victory by downing Rochester Red Wings, 11-3.

		R.	H.	E.
Rochester	020 000 100— 3	10	2
Newark	020 311 12x—11	14	0

Batteries: Bowman, Raffensberger, Wilks and Narron; Donald and Rosar.

		R.	H.	E.
Montreal	400 100 000—5	9	0
Jersey City	000 000 33x—6	8	1

Batteries: Duke, Porter, Smythe and Campbell; Radon, Stiles, Vandenberg, Joiner and Padden.

		R.	H.	E.
Buffalo	101 300 000—5	12	4
Syracuse	022 005 00x—9	11	0

Batteries: Fink, Jacobs, Hibbs and Savino; Mooty, Barrett and Moore.

		R.	H.	E.
Toronto	102 002 510—11	15	3
Baltimore	111 011 000— 5	6	2

Batteries: Sullivan, Olson and Harshany; Reiber, Wittig, Perrin, Harris, Anderson and Spencer.

AMERICAN ASSOCIATION

Louisville 0, Milwaukee 6.
Toledo 3, St. Paul 4.
Columbus 0, Minneapolis 2.
Indianapolis 8, Kansas City 2.

WESTERN INTERNATIONAL

Yakima 2, Bellingham 5.
Wenatchee 2, Tacoma 0.

Standings

AMERICAN LEAGUE

	W.	L.	Pct.
Cleveland	31	19	.620
New York	30	19	.612
Boston	29	21	.580
Washington	28	27	.509
Detroit	26	26	.500
Philadelphia	23	27	.460
Chicago	18	28	.391
St. Louis	15	33	.313

NATIONAL LEAGUE

	W.	L.	Pct.
New York	32	19	.627
Chicago	31	21	.596
Cincinnati	26	22	.542
Pittsburgh	26	22	.542
Boston	23	22	.511
St. Louis	22	27	.449
Brooklyn	21	29	.420
Philadelphia	13	32	.289

COAST LEAGUE

	W.	L.	Pct.
Sacramento	46	30	.605
San Francisco	44	33	.571
San Diego	40	36	.526
Los Angeles	40	37	.519
Portland	38	38	.500
Hollywood	36	41	.468
Seattle	36	41	.468
Oakland	27	51	.346

Local Sport Results At a Glance

SOFTBALL

"A" Section

Cameron Lumber 4, Hollywood Club 3.
Burns & Co. 8, V.L.A. 0.
Macdonald Electric 12, Saanich Construction 5.

"D" Section

Victoria Brass & Iron 26, Canadian Scottish 12.
Chinese Centre 27, Moose 13.
Motor House 13, Young Citizens League, 11.

BOX LACROSSE

James Bay 12, Oaklands 11 (overtime).

AUTO RACES AT LANGFORD

American Automobile Drivers Show Tomorrow at Local Speedway

Featuring the first appearance of the season of the fast car owned by Glen Shaw, Seattle, Manager Jack Taylor will present another automobile racing programme tomorrow evening at the Langford Speedway. The meet will get under way at 7:45 o'clock with the time trials, with visiting American and local drivers making another attempt to smash the track record.

Shaw's machine is rated as one of the fastest on the Pacific Coast, and last year missed taking the Northwest championship by the slim margin of fifteen points. Les Anderson, a newcomer to the local speedway, will be at the wheel tomorrow evening.

Stan Mahoney, Seattle driver who carried off considerable prize money last season, returns to the Langford Speedway for the first time during the 1938 season, and should make things interesting for the rest of the field. Swede Linskog, popular with Victoria automobile racing fans, will be back for the meet and is sure to provide many thrills for the fans.

The complete list of Northwest drivers scheduled to race tomorrow evening follows: No. 2, Les Anderson; No. 6, Ernie Spaulding; No. 10, Swede Linskog; No. 33, Tony West; No. 39, Stan Mahoney; No. 62, Lew Murtry.

Officials in charge of the meet last night announced that a number of local cars will also be on hand for the many events on the attractive programme.

MIXED TOURNEY

Next Wednesday evening, starting at 5 o'clock, a mixed foursome competition will be played over the inside nine holes at the Victoria Golf Club. Players will choose their partners, arrange for their opponents and starting times. Post entries will be accepted. Prizes will be given to the winners and runners-up. The tournament will be followed by a buffet supper.

Doc Cramer Slides Into Bag Safely

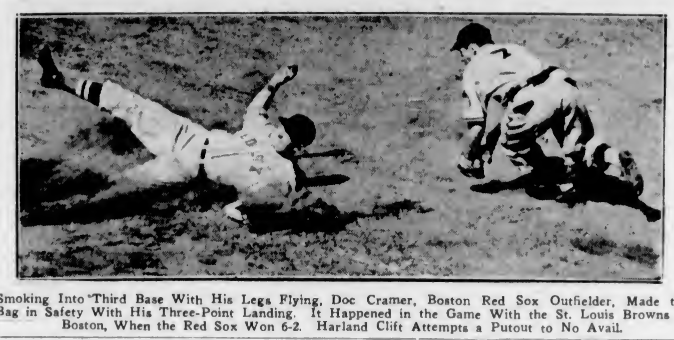

Smoking Into Third Base With His Legs Flying, Doc Cramer, Boston Red Sox Outfielder, Made the Bag in Safety With His Three-Point Landing. It Happened in the Game With the St. Louis Browns at Boston, When the Red Sox Won 6-2. Harland Clift Attempts a Putout to No Avail.

Flares Is Winner of Gold Cup in England

American Horse Races to Victory in Trophy Event At Ascot Racing Enclosure—Buckleigh Second and Senor Finishes Third

ASCOT, England, June 16 (AP).—A great trophy of the English turf went overseas today when Flares, a son of the Kentucky Derby winner, Gallant Fox, and owned by William Woodward, defeated an international field of ten in the Ascot Gold Cup.

Battling to a finish reminiscent of that of two years ago when the winner's full brother, Omaha, was beaten by Lord Stanley's little filly, Quashed, by a matter of inches, Flares defeated Lord Glanely's Buckleigh by a neck in a fine display of stamina in one of the longest races of the turf calendar, two and one-half miles.

The same margin separated Buckleigh and the third horse, W. Barnett's Senor, as Marcel Boussac's 2 to 1 favorite, the French-bred Dadji, and a Gordon Smith's Fearless Fox, the choice of the English entries at 5 to 2, finished fifth and seventh, respectively.

Flares, taking the lead with a strong run at the last turn a furlong from home and holding off a determined challenge, covered the distance in 4:19 3-5, three-fifths of a second outside the record. He returned 100 to 7 in the betting, and won for Mr. Woodward the winner's share of a purse of £7,500 ($37,500).

SINCE U.S. VICTORY

The victory, first for an American-bred horse since Foxhall's victory fifty-six years ago and only the second time since the race was first run in 1807, was a popular one, for Mr. Woodward is recognized as one of the foremost patrons of the turf.

A. R. Cox's Flag of Truce, 7 to 4 favorite in the Ribblesdale Stakes, was unplaced to the Duke of Marlborough's River Prince, 6 to 1. W. Hudson's Ghar Ullin, 7 to 2 favorite in the Granville Stakes, was unplaced to H. G. Blagrave's Old Reliance, 7 to 2, and, worst of all for the form players, Major T. G. Bardwell's Puzzler, odds on 1 to 4 choice in the Rous Memorial Stakes, was beaten by a neck by the Aga Khan's Khan Bahadur, 9 to 2, ridden by Gordon Richards.

Meadow, Sir Abe Bailey's unbeaten colt, starting at 8 to 1, defeated the 9 to 4 favorite, S. Vlasto's Diadoque and large field in the New Two-Year-Old Stakes.

LINCOLN PARK RACING

LINCOLN FIELDS, June 16.—Results here today follow:

FIRST RACE—Six furlongs
Our David (Gardelle) $7.60 $4.40 $3.60
Mature (Lang) 6.60 3.40
Hypo (Ryan) 4.60
Time, 1:14 2-5. Also ran: Flightaway, Grey Squaw, Racecraft, Evil Eye.

SECOND RACE—Six furlongs
Par Queen (Beasy) ... $67.20 $34.40 $17.20
Paycheck (Martin) 10.20 6.20
Eva R. (S. Roberts) 14.40
Time, 1:14. Also ran: Magic Lad, Live One, Miss Spider, Polante Seth, Prince Tokalon, Blazing Sun, Whipanake, Gatlin, Ada W.

THIRD RACE—Six furlongs
Jean Cloud (Robertson) . $10.80 $5.00 $3.60
Gato (Martin) 7.60 6.40
Just Arrived (South) 7.60
Time, 1:14. Also ran: Lillian Roth, Dusky Maid, Glenpool, O Buddy, Dear Me, La Monte, Busse Trumpet, Sun Madras, Chubbins.

FOURTH RACE—Five furlongs
Burgoo Miss (P. Roberts) $43.40 $19.40 $10.80
Sly Kitty (Fowler) 7.20 4.80
Rocemus (Ryan) 5.60
Time, 1:01 4-5. Also ran: Fay D., Ideal Fungi, Amos, Francine W., Charlotte G., Plucky Bird, Cornfield, Dongy.

FIFTH RACE—Six furlongs
Exponent (Fowler) $31.00 $14.40 $6.00
Ridgemor (Miller) 7.00 4.20
Robert S. (South) 2.80
Time, 1:14 4-5. Also ran: Arianna, Entree, Orbedlu, Levi Cooke, Two Tricks.

SIXTH RACE—One mile
Cross Keys (Hanford) ... $7.20 $3.00 $2.40
Birdlea (Garner) 3.40 4.20
She's Right (Wilson) 4.40
Time, 1:39 3-5. Also ran: Dolly Val, Abanicn, Dixie Land.

SEVENTH RACE—One mile
Real One (Castille) $18.80 $12.00 $8.80
Oh Dolly (Sylvia) 20.00 10.60
Bonny Clabber (Finnerty) 4.80
Time, 1:40 4-5. Also ran: Night Bandit, Ritz Brothers, Jewelry, Noahs Pride, Foolem, Listening.

EIGHTH RACE—Mile and five-eighths
Brandon Prince (Garner) $7.80 $3.60 $2.80
Kievs Pennant (South) 5.40 3.80
Mr. Mack (Hanford) 4.20
Time, 2:50. Also ran: Hermone, Redress, Bombastle, Fogarty.

OVERNIGHT ENTRIES

FIRST RACE—Six furlongs
Hilsinger 113
Boston Sound 116
Bold Lover 110
In Chancery 111
Sir Gawaine 115
Macawlee 111
Chimney Top 118
Wanderobo 109
Cruising 115

SECOND RACE—Six furlongs
Mary Stoll 109
Fair So 111
Woodsia 105
Queen Regnant 111
Zwei Herizen 103
Lady Ariel 106
Toms Lady 114
Fair Flea 108
High Josie 114
Usay 109
Helen Macaw 103
Allenses 106
Florence B. F. 103
Rail Down 109
Luckingo 103
Miss Almadel 108
Courtaway 104
Isolene 103
Rich Cream 104
Intrip 103

THIRD RACE—One mile
Galadore 111
Red Hay 109
Bustle 106
Harriet Ann 103
Spanil 111
Moorish 111
Tab Me 108
Chief Nadi 109
Mr. Grief 111
Hollywood Ace 109

FOURTH RACE—Six furlongs
Cottingham 106
Spanish Babe 111
Little Drift 104
Chanting 109
Tunbridge 107
Fanfern 111
Wo Wo 104
Lady Fitz 111

FIFTH RACE—Five furlongs
Lavover 107
Bala Ormont 105
Miss Sarah 103
Maetown 110
Tra La La 107
(A) Inscoelda 107
(A) Technician 106
American Byrd 110
Heel In 113

SIXTH RACE—Seven furlongs
Pelter 108
War Bridge 112
Noticing 107
Unselfish 110
Grand Day 110
Shining Heels 107
Mannie Ohara 107

SEVENTH RACE—Mile and one-eighth
Stepahead 106
Glasby 111
Rhinis 110
Her Reigh 113
The Queen 107
As You Were 106
Top Dog 111
Markme 111
Wise Will 113

EIGHTH RACE—Mile and one-sixteenth
Catchem 103
War Echoes 103
Silver Fleet 103
Playdale 109
High Man 104
Martin Barton 109
Maskillo 103
Our Prince 109
Zevar 109
Blind Sage 108
Bar Play 109
Burl 108
Ray Manor 109
Baby Sis 104

Rex Carey Signs To Show on Card Next Wednesday

VANCOUVER, June 16 (CP).—Stan Patrick, Vancouver fight promoter, today announced he had signed Rex Carey, of Victoria, member of Canada's boxing team at the British Empire Games this year, to fight here June 22 on the Billy Buxton-Al Spina card.

Patrick said he had not yet decided on an opponent for the Victoria fighter.

'Y' CHAMPIONS WILL BE NAMED

Local Athletes to Compete For Track and Field and Swimming Titles

Preparations are under way for the Y.M.C.A. annual track and field and swimming championships to be held as a combined meet on Saturday, June 25, at the Victoria High School grounds and the "Y" swimming pool. The track and field events will start at 2:30 p.m., and the aquatic events at 7:45 o'clock in the evening.

The track and field events will be contested by five classes, namely, preps., intermediates, juniors and senior men representatives, and a women's squad. The preps.' title is held by Ron. Dalziel, with Fred Smith holding the intermediate honors. Norman Willis is junior champion, and J. Addison and Paul Rowe jointly hold the senior men's cup. The women's champion for last year was Anne Lyster. How many of last year's winners will be out to defend their title is not known, but it is expected that the field will be keenly fought.

AQUATIC MEET

Seven classes will constitute the swimming events and will include the prep. boys, intermediate boys under 18, girls under 12, junior boys under 15, senior men, girls under 15, and senior women. Holding the various titles are R. Dalziel, prep. boys; Gordie Lawrence, intermediate boys, Verna Hyde, girls under 12; George Fry, junior boys; D. Davidson, senior men, Barbara Unsworth, girls under 15, and Gwen Ramsey and the late Mary Doldge, senior women.

The meet is open to all Y.M.C.A. members, and entry forms should be filled out and turned over to Archie McKinnon not later than Thursday, June 23.

CLOSING SCORES IN O.C. CRICKET

LONDON, June 16 (CP).—Close of play scores in English first-class cricket matches started today follow:

Somerset, 290 and 159 for four wickets; Essex, 308 (Wellard six for 124).

Kent, 428, Worcestershire, 220 and 197 for two wickets (King 103 not out).

Hampshire 313 and 163 for six; Derbyshire, 356 (Worthington 212).

Sussex 296 and 183, Nottinghamshire, 155 and 70 for one.

Yorkshire, 343 and 60 for no wicket, Glamorgan, 250.

Gloucestershire, 209 and 118 for three; Middlesex, 573 (Hulme 143, Edrich 118, Sinfield six for 184).

Australians, 397 and 189 for two (Fingleton 121); Gentlemen of England, 301 (Ward five for 108).

Surrey, 512 for eight declared; Cambridge University, 221 and 121 for three.

Oxford University, 368 and 134 for four; Lancashire, 358 (Oldfield 137).

BENNY LYNCH TO DEFEND LAURELS

PAISLEY, Scotland, June 16 (CP).—Benny Lynch, Scottish holder of the world flyweight boxing title, will fight Jack Jurich, New York, in a title bout here June 29, it was announced today.

The fight, originally scheduled for last night, was postponed due to Lynch injuring his elbow in training.

BELIEVE IT OR NOT . . . . By Ripley

EXPLANATION FOR YESTERDAY'S RIPLEY CARTOON

Walls of Solid Coal—A solid wall of coal ninety feet high and twenty miles long is the Bermo Coal Quarry belonging to the Bengal Nangpu Railway in India, the largest open air coal quarry in the world. First-class locomotive coal is mined here in the open with chisel and hammer at a cost of four shillings ($1) a ton. It is all part of the Great Iharia Coalfields in the Damooda Valley, district of Bilan and Orissa, 160 miles northwest of Calcutta, India.

Please address all queries to Cartoonist Ripley, c/o King Features, New York City, N.Y.

COLWOOD SHOTMAKER AND MRS. E. JACKSON GAIN FINAL BRACKET

Miss Hodgson Comes Through With 3-and-2 Triumph Over Miss Mary Mackenzie-Grieve—Tournament Medalist Scores 5-and-3 Win Over Mrs. H. Paterson—Final Today

Miss Mary Mackenzie-Grieve's bid for her third straight women's city golf championship and her fourth title in recent years came to an abrupt halt yesterday afternoon at the Oak Bay course when she bowed to the shotmaking ability of Miss Peggy Hodgson, Colwood Club member, in the semi-final rounds, 3 and 2. Mrs. E. Jackson, Uplands Club, former British Columbia amateur titleholder and tournament medalist, advanced into the final bracket by coming through with a 5 and 3 triumph over Mrs. Hew Paterson, Oak Bay, in the upper half of the draw and will go out this afternoon against the Colwood club swinger in an effort to regain the crown she held in former years.

Getting away to a poor start the champion was always trailing Miss Hodgson, who has been knocking at the championship door for several years. Miss Hodgson putted deadly all afternoon and canned several long ones when it appeared that Miss Mackenzie-Grieve had the hole won.

After hitting two long woods at the first hole the titleholder hooked an iron into a bunker at the left, smacked her fourth over the green, dubbed her fifth and finally wound up with an eight to lose the hole to Miss Hodgson's seven.

TAKES EARLY LEAD

Miss Hodgson went two up at the second when she got her par three after her opponent failed to overcome a stymie and took a four. Both reached the third green in threes and then Miss Mackenzie-Grieve three-putted to lose her third straight hole when Miss Hodgson played up for her par. The Colwood girl three-putted the fourth and the Uplands player won her first hole of the match. Miss Hodgson ran into trouble at the 300-yard fifth when she topped her second into the bushes and finally picked up to leave her only one up.

At the sixth, Miss Mackenzie-Grieve pushed her second into the rocks and picked up to go two down again as her opponent was safely on and got her par five. The champion hit her drive at the seventh down on the beach out of bounds but smacked her second on the green and then three-putted to get a half in fives. Miss Mackenzie-Grieve won the eighth with a four and then halved the ninth in par threes to round the turn still one down.

Both arrived on the tenth green in threes but again the champion's putter failed and she three-putted to go two down once more. Fives halved the eleventh and a pair of sixes was good enough to halve the long twelfth. At the thirteenth Miss Hodgson hit a beautiful drive pin high while Miss Mackenzie-Grieve was just off the edge but approached up within putting distance and the hole was halved in threes after Miss Hodgson's putt dropped in the side door after nearly circling the cup. Miss Hodgson caught the trap at the right at the fourteenth while Miss Mackenzie-Grieve was behind the same hazard. The champion played a fine shot over the pit while Miss Hodgson went well past the flag but sank a long putt for her three and the hole was halved.

Miss Hodgson got on the fifteenth in three as did the Uplands girl, but the latter three-putted again to leave the Colwood shotmaker dormie three. Both hit the sixteenth in two and Miss Hodgson hit her third right up near the cup and the hole was halved in par fours, and that was the end of the champion's rule of local fairways for this year, at least.

MEDALIST WINS

Mrs. Jackson continued to shoot winning golf against Mrs. Hew Paterson and closed out the match at the fifteenth green. The medal winner won the first three holes with two pars and a birdie to go three up. She treated herself to a birdie deuce at the short second. Mrs. Paterson parred the fourth for her first win, halved the next and then lost the sixth to Mrs. Jackson's par figure to be four down. Fives halved the seventh and a pair of threes were good enough to split the next one. Mrs. Jackson came back with another win at the ninth to head down the home stretch enjoying a four up lead. Mrs. Jackson was out in 37, only two above par and Mrs. Paterson used up four strokes more.

Taking the tenth with a par four, Mrs. Jackson moved into a five-up lead and then victory was just around the corner for the former champion. The next three holes were halved in 5, 6 and 3 and Mrs. Paterson prolonged the match by winning the 192-yard fourteenth with a par three, but Mrs. Jackson came back with a win at the next green to settle the battle.

THE SCORES

Championship

Mrs. E. Jackson defeated Mrs. H. Paterson, 5 and 3.

Miss Peggy Hodgson defeated Miss M. Mackenzie-Grieve, 3 and 2.

First Flight

Mrs. A. Dowell defeated Mrs. C. Brown, 5 and 3.

Mrs. E. Cuppage defeated Miss J. Fletcher, at nineteenth.

Second Flight

Miss V. Smith defeated Mrs. B. R. Horsford, at twenty-first.

Mrs. R. V. Hocking defeated Mrs. H. B. Combe, 3 and 2.

Third Flight

Mrs. E. P. Gillespie defeated Mrs. A. M. Boyd, 1 up.

Mrs. C. Percival defeated Miss K. Brinkman, 4 and 3.

TODAY'S DRAW

Championship

2:00 — Mrs. Jackson vs. Miss P. Hodgson.

First Flight

12:30—Mrs. Dowell vs. Mrs. Cuppage.

Second Flight

12:35—Miss Smith vs. Mrs. Hocking.

Third Flight

12:40—Mrs. Gillespie vs. Mrs. Percival.

CHAMPION IS FAVORITE TO RETAIN TITLE

Joe Louis Choice of Sport Writers to Defeat German Next Week

NEW YORK, June 16 (AP). — The closer they get to the fistic festivities the dizzier the sports experts are becoming in the attempt to decide whether Champion Joe Louis will turn the tables on Max Schmeling next Wednesday night, or again take it on the chin from the German challenger for the world heavyweight crown.

Not since the second Dempsey-Tunney bout in Chicago has opinion in critical circles been more sharply divided or as uncertain. Dempsey, the challenger, finally went into the ring in 1927 a slight favorite, despite the decisive licking he took from Tunney the previous year.

LOUIS FAVORED

Again the beaten man, Louis, has been given the favorite's role, though for somewhat different reasons. In Dempsey's case, sentiment combined with the old mauler's punch to make him the public choice. The so-called "wise money" now backing Louis seems convinced the champion's youth, plus his punch and the law of averages, will prove too much for Schmeling.

Today, along "cauliflower alley," as the advance ticket sale hurdled the $500,000 mark with ease, verbal conflict went something like this.

Meantime the international demand for working press accommodations has broken all records and swamped Walter St. Denis, veteran public relations counsel for Promoter Mike Jacobs. St. Denis today exhibited a list of applications from representatives of fifteen foreign lands, including Japan, Australia, South Africa, Argentina, Brazil and seven European countries. Canada, Mexico and Cuba also are listed.

KNOCKOUT SERIES STARTS SATURDAY

Local cricketers will open play in the annual knockout competition tomorrow afternoon with a pair of matches billed. Cowichan will be at home to the Incogs at the Up-Island city, while the Five C's will be hosts to Victoria at Beacon Hill Park.

A third match scheduled will bring together Victoria "B" and the Albions in a friendly fixture at Macdonald Park.

All games will commence at 2:30 o'clock.

Five C's team follows: E. Quainton, G. Payne, A. Griffin, P. C. Payne, G. Hepworth, McIlvenny, T. Peers, Edwards, Attwell, Comley, G. Petch and Yoxall.

SENATORS MAKE TRADE

WASHINGTON, June 16 (AP).—President Clark Griffith announced tonight that Washington Senators had traded Outfielder Mel Almada for Outfielder Sammy West of St. Louis Browns. He said no cash was involved.

Burns & Co. Chalk Up Seventh Straight Win in Pennant Race

Blank Victoria Longshoremen Softballers, 8-0, at Athletic Park—Cameron Lumber Ekes Out 4-3 Triumph Over Hollywood Club

HOW THEY STAND
"A" Section

	W.	L.	Pct.
Cameron Lumber	8	3	.727
Burns & Co.	7	3	.700
Hollywood Club	5	6	.455
V.L.A.	4	6	.400
Macdonald Electric	4	7	.364
Saanich Construction	4	7	.364

Last night's scores:

Cameron Lumber 4, Hollywood Club 3.

Burns & Co. 8, V.L.A. 0.

Macdonald Electric 12, Saanichton Construction 5.

Riding along on the crest of a winning streak that has brought them from the lowly cellar position to second place, Burns & Co. softballers checked in with their seventh straight victory yesterday evening at the Royal Athletic Park when they blanked the Victoria Longshoremen, 8-0.

Cameron Lumber, top-berth occupants since the early season's play, clung to their slim half-game lead over the Shamrocks, when they eked out a 4-3 verdict over the Hollywood Club at Hollywood Park.

Playing at Hampton Road, Macdonald Electric came through with a 12-5 decision over the Saanich Construction, and moved into a two-way tie for the bottom berth in the "A" section race for the pennant.

Timely bunting and smart baserunning, coupled with costly bobbles by the stevedores, paved the way to victory for Burns & Co. at the enclosure. Each club collected seven bingles, with the winners having the knack of getting their hits when they were most needed.

Longshoremen looked like scoring a few times, but Lloyd Jones, southpaw ace, doing a good job on the hill for the winners, was given grand support, particularly in the outer gardens, where O'Connell, Levy and Goldsmith pulled off a number of sensational catches.

Husky Bill Tesky, who tips the scales well over 200 pounds, hurled good ball for the stevedores, allowing seven hits and sending nine back to the dugout via the strikeout route. His support, however, was wobbly, and an injury to Tommy Restall, first sacker, did not help matters any. Restall injured his right thumb and went in the outfield, Robinson taking over the initial cushion.

Staving off an eighth-inning rally by the Hollywood Club, Cameron Lumber managed to squeeze out a 4-3 verdict in the best game of the evening. Trailing by three markers going into the last half of the eighth, clubbers fell one run short of knotting the score when they sent two runners around the paths.

Setting up a 3-2 lead in the last half of the opening frame, Macdonald Electric defeated the Saanich Construction, 12-5. The losers started Booth on the mound and when the opposition started to get to his offerings, Ono replaced him. Ray Byers went the route for the winners.

Scores:

V.L.A. 000 000 000—0
Burns & Co. 010 300 04x—8
Batteries: Teskey and Dunnett, Knapp; Jones and Caddell.

Cameron Lumber 011 000 020—4
Hollywood Club 000 100 020—3
Batteries: Johnston and Harris; Carr and Berry.

Saanich Construction 201 000 200— 5
Macdonald Electric 301 110 015—12
Batteries: Booth, Ono and Bailey; Byers and Lines, Gray.

OAKLANDS HOLD ANNUAL SPORTS

Keen Competition Witnessed At Track and Field Meet Of Victoria School

The twelfth annual track and field sports meet was held Wednesday afternoon at Spencer Park by the students of Oaklands School. Keen competition was witnessed in most of the events, which were run off under the supervision of Bob McInnes, principal of the school.

Results follow:

Boys under six—1, Jack Shipley; 2, Dick Humphries.

Girls under six—1, Beverley Dodgson; 2, Alice Morris; 3, Deana Wilson.

Boys under seven—1, Fred Packford; 2, Roland Mooney; 3, Lonnie Garnham.

Girls under seven—1, Catherine Kennedy; 2, Shirley Anderson; 3, Adele Walters.

Boys under eight—1, Billy Robertson; 2, Melvin Davison; 3, Elmer Green.

Girls under eight — 1, Marylin Gray; 2, Edith Kinnersley; 3, Beverley Bone.

Boys under nine—1, Billy Griffin; 2, Gerald Main; 3, Bobby Tait.

Girls under nine — 1, Marjorie Graham; 2, Marie Gardiner; 3, Donna Shaver.

Boys under ten—1, Billy Burton; 2, Howard Tubby; 3, David Stock.

Girls under ten—1, Maybelle Harris; 2, Beverley Coles; 3, Dorothy Clunk.

Boys under eleven—1, David Lambrick; 2, Stan Wilson; 3, Cranston Browning.

Girls under eleven—1, Betty Brundridge; 2, Honora Pelling; 3, Margaret Mitchell.

Boys under twelve—1, Stan Betts; 2, Claude Wheeler; 3, C. Hutchings.

Girls under twelve—1, Jenny Robbins; 2, Marjorie Gwyer; 3, Margaret Cook.

Boys under fourteen—1, Wilfred Harper; 2, Pat Cooper; 3, Fred Donaghy.

Girls under fourteen—1, Barbara Campbell; 2, Doreen Rowlinson; 3, Jacqueline McDavitt.

Boys under sixteen—1, Ray McCorkall; 2, Jerry Neill; 3, Bobby Beecher.

Girls under sixteen—1, Margaret Erskine; 2, Eunice Hutchings; 3, Jackie Ellis.

Boys, open—1, Ray McCorkall; 2, Bobbie Beecher; 3, Louis McCorkall.

Girls, open—1, Margaret Erskine; 2, Barbara Campbell; 3, Hazel Ellis.

Cooper; 2, Wilfred Harper; 3, John Penketh.

Sack race—1, Bobby Beecher; 2, Bud Lott; 3, John Penketh.

Girls, boot and shoe race—1, Doris Rawnsley; 2, Frances Butteris; 3, Marguerite Kamann.

Sack race, girls—1, Doreen Rowlinson; 2, Clarissa Simpson; 3, Eunice Hutchings.

CLOSE GAMES IN PITCHING MEET

Close results were featured in the Greater Victoria Horseshoe Pitching Association on the club's grounds on Pandora Avenue. A. McMillan and H. Purdy won from H. Kirkham and W. Brice, 50-42; W. J. Rennie and F. Brice won from R. Mackenzie and J. Petch, 50-46, and J. Keating and A. Evans won from J. Rutherford and A. Manson, 50-49. H. Kirkham was high man with twelve perfect throws.

LAWN BOWLING

The opening rounds of the annual Malking Cup competition for the triples champion of Victoria were run off during the week at the Burnside Lawn Bowling Club. Keen play featured with many of the matches being decided by a lone point.

Draw for the second rounds follow:

G. Thrower, Burnside, vs. S. Barr, Canadian Pacific.

Winner of above match vs. W. Patterson, Victoria West.

E. Myers, Burnside, vs. F. Holmes, Burnside.

A. McCallum, Lake Hill, vs. A. Findlay, Burnside.

C. Goodwin, Burnside, vs. P. Harris, Canadian Pacific.

These matches will be played next Wednesday.

GAIN FINAL IN CLUB TOURNEY

Misses Baillies and Peden Reach Select Bracket in C.P.R. Tennis Meet

Battling in defence of their women's doubles crown, Misses Helen Baillies and Helen Peden marched into the final bracket yesterday evening at the C.P.R. (Victoria) Tennis Club courts, when they defeated Mrs. Thomas and Mrs. Stewart in straight sets, 6-3, 6-2.

The feature match of the schedule saw Reg Wood spring an upset when he put Stan "Busher" Jackson out of the competition in a hard-fought three-set match, 4-6, 6-3, 7-5. Wood came from behind to take the third set after being down, 2-5.

In another great battle, Cam Brown advanced to the semi-final round with a 6-8, 6-1, 6-4 triumph over Wilmot Browne-Cave.

Other results follow:

WOMEN'S SINGLES

Miss D. Newnham defeated E. Foulds, 6-1, 6-0.

WOMEN'S DOUBLES

Mrs. F. Clark and Miss K. Harris defeated Misses J. Drysdale and D. Newman, 6-4, 7-5.

MIXED DOUBLES

Miss L. Kitchin and J. Wilkinson defeated Miss D. Anderson and S. Jackson, 8-6, 1-6, 12-10.

TODAY'S DRAW

Today's draw follows:

4:00—Miss H. Baillies and R. Wood vs. Mrs. W. Thomas and H. Bleasdale.

5:15—Mrs. L. Mess and J. R. Clark vs. Miss L. Kitchin and J. Wilkinson; Miss V. Pearson and A. Bigham vs. Mrs. M. Stewart and C. Brown; R. Wood vs. E. Cox.

6:15—Mrs. F. Clark and C. Bickerton vs. Miss A. Gurton and O. Goldsmith; C. Margison vs. J. R. Clark; A. Bigham and G. Margison vs. G. Gray and W. Browne-Cave.

SHAREHOLDERS HOLD MEETING

SHAWNIGAN LAKE, June 16.—The annual meeting of the shareholders of the Shawnigan Lake Athletic Association was held in the local hall recently, with President H. E. Hawking occupying the chair.

Election of directors follows: H. E. Hawking, F. T. Elford, A. H. Cox, F. Cullin, J. Davidson, J. Munsie, A. Layton, G. Orr and E. G. Gibson. The president tendered a satisfactory treasurer's report and gave an account of the year's activities. Another report showed that many improvements have been made to the hall. The secretary then read the report of F. J. P. Buckle, the auditor.

At the close of the meeting the shareholders met and re-elected H. E. Hawking as president and treasurer. E. G. Gibson was named vice-president, and Mrs. F. E. Ed Dela is the new secretary.

The SNAPSHOT GUILD

SOFTEN THOSE SHADOWS!

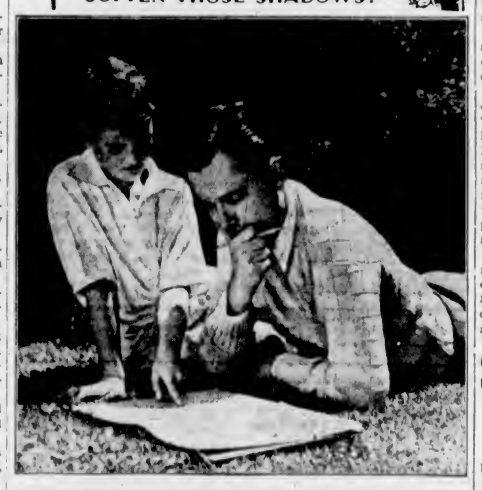

No Harsh Shadows on the Faces In This Picture! The Paper Makes an Excellent Reflector, Allows Subjects to Face Away From the Sun, Not Squint Into It! Try It and See!

WHEN one advises, "Use a reflector to soften and lighten shadows," most snapshooters think, "Oh, that is too complicated—too much trouble."

As a matter of fact, any white or light-colored surface can serve as a reflector, to make shadows soft and full of detail. For instance, look at a man reading a newspaper. The newspaper catches light and reflects it into his face—it is a very good shadow illuminator.

A white Spring or Summer dress catches light and reflects it to the subject's face and under her chin. A broad white hat brim catches light from the dress, and reflects it to the subject's forehead.

A white building (see diagram) can be used as a reflector to lighten the shadow side of the person you are picturing. A white picnic cloth, spread in the sun, reflects enough light to soften shadows in the faces of all the group around it.

Whenever you are taking pictures of people, especially in sunlight, make sure that the shadows are softened in some fashion. Black shadows under the subject's eyebrows and nose ruin a picture. Use any sort of reflecting surface—a white cardboard, white cloth, newspaper, the wall of a white house—anything handy that will reflect light. It takes only a moment to arrange subject or reflector properly—and the picture will be immensely improved.

—John van Guilder.

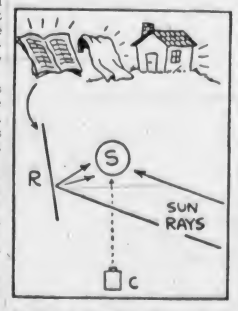

A white wall will reflect light to the shadow side of the face if the subject is placed properly. So will a newspaper or white sheet. S, subject; C, camera; R, reflecting surface.

Baseball's Big Six

By the Associated Press

BATTING

	G	AB.	R.	H.	Pct.
Averill, Indians	50	188	44	71	.378
Chapman, Athletics	30	103	21	37	.366
Trosky, Indians	48	173	41	63	.364
Lavagetto, Dodgers	39	141	25	50	.355
Lombardi, Reds	37	131	16	46	.351
McCormick, Reds	48	206	30	71	.345
Medwick, Cardinals	43	171	29	59	.345

Home Runs: Foxx, Red Sox, 19; York, Tigers, 16; Johnson, Athletics, 15; Goodman, Reds, 14; Ott, Giants, 13; Medwick, Cardinals, and Gutteridge, Cardinals, 8.

Runs Batted In: Foxx, Red Sox, 71; Averill, Indians, 52; Ott, Giants, 51; York, Tigers, 50; Medwick, Cardinals, 44; Galan, Cubs, 41.

JUNIOR TENNIS COACHING PLAN

Island League to Assist Young Players Up-Island To Improve Games

DUNCAN, June 16.—The Vancouver Island Tennis League, with the co-operation of the Provincial Department of Recreation and Physical Training, has decided to extend the junior tennis coaching plan, so successful in Victoria last year, to the Cowichan district this year, according to an announcement made by N. R. Staples, local league representative. The plan, which extends over the period of the school holidays, provides for the services of a competent coach, and is open to all children in the Cowichan district under the age of eighteen on the first of January, 1938.

Through the courtesy of the Duncan Lawn Tennis Club, classes will be held on their grass courts, and the children will receive instruction in grades according to playing ability. Players in each class showing the greatest improvement during the season will be sent to Victoria at the end of the Summer to compete against the best of the Victoria pupils.

Already a number of applications for instruction have been received, and pupils will be accepted up to June 23, with classes to start by the first of July. Mr. Staples, in charge of applications, will gladly supply any information regarding the plan, which should do a great deal to promote interest in a healthy sport.

GULDAHL TOPS GOLFING FIELD

Creates History by Winning Western Open for Third Straight Year

WESTWOOD COUNTRY CLUB, ST. LOUIS, Mo., June 16 (AP).—Big Ralph Guldahl today won the Western open golf championship for the third successive year with a seventy-two-hole score of 279. He is the first golfer to win the thirty-eight-year-old event three times in a row.

Guldahl, who last week won his second straight United States open title, turned in rounds of 71, 73, 70 and 65 in achieving the victory.

From the first round, when the stern Westwood par 71 defied all others, the champion fought off challenge after challenge.

He held a one-stroke lead at the end of the first eighteen holes Tuesday, was in a deadlock for the lead at 144, with Ray Mangrum, of Dayton, Ohio, at the end of the second eighteen holes yesterday, and at the end of the morning round today was tied for the lead with Sam Snead, the White Sulphur Springs, W.Va., siege gun, at 214.

A great finisher, Guldahl came roaring through in the final eighteen holes for his 65 and victory as Snead, who had registered rounds of 72, 73 and 69, slipped to a 72 for a 286 total.

STEWART BEATEN IN TENNIS MEET

Former Esquimalt Champion Goes To Sidelines in Hillcrest Club Tourney

Defeat of Bob Stewart, former Esquimalt champion, at the hands of Eddie Clark, in a three-set match, featured yesterday's play in the Hillcrest Tennis Club annual championship tournament. Clark, right at the top of his form, scored a number of valuable points with service aces and fine placing. He dropped the initial set, 4-6, but came back to take the next two sets and the match with scores of 6-3, 6-4.

Other results follow:

MEN'S SINGLES

I. Temple defeated H. Davye, 6-1, 6-4.

S. Hicks defeated W. Erickson, 6-2, 6-4.

K. Elliott defeated B. Roberts, 6-3, 3-6, 6-4.

WOMEN'S SINGLES

H. Parkinson defeated B. Cosh, 7-5, 6-1.

TODAY'S DRAW

5:00—Miss Taylor vs. Mrs. Mercer; C. Harbinson vs. J. Comerford; R. Butler vs. A. Wright.

6:00—E. Herrin vs. R. Sorenson; P. Lockley vs. L. Sparks; J. Temple and Fraser vs. I. Temple and Bowden.

6:45—E. Jephson vs. H. Parkinson; S. Hicks vs. K. Elliott; A. McVane vs. T. Warder.

BAYS DEFEAT OAKLANDS IN BOXLA MATCH

Register 12-11 Victory in Overtime Encounter at Beacon Hill

Playing before one of the largest crowds of the season, Manager Bert Buller's fighting James Bay senior stickhandlers last night nosed out Oaklands, 12-11, in an overtime battle at Beacon Hill Park.

Curly-haired Henry Cockin, scrappy young rover, kept the Bays in the game when he snared the tying goal seconds before the blast of the whistle indicating the end of the regulation play.

With the score deadlocked at 11-11, overtime was ordered, the squads playing five minutes each way. The first extra session went scorless, but about midway through the second and final overtime session Melvin Clanton, right home player, gave the Bays a great victory when he beat Ackerley with a sizzling shot at close range.

The players set a terrific pace from the first blast of the referee's whistle, and for the entire seventy minutes of play kept going at top speed. It was easily the best game of the season and the large, interested crowd seemed to enjoy every minute of the hard-fought engagement.

Oaklands set up a 2-0 lead in the early stages of the opening quarter when "Chuck" Chapman and Doug Bray sagged the net behind Gawley. Bill Plater sliced the lead to a single marker before the session ended.

Bays started to hit their stride in the next canto and fired home four markers to their opponents' one. Plater bagged three for the winners and McDonald one. Bray scored for Oaklands.

TIDE TURNS

The tide turned in the third session with Oaklands scoring five tallies to the Bays' two. "Chuck" Chapman garnered two and Art Chapman, Williams and Bray garnered one each. Plater and Clanton scored for the Bays.

Trailing by a single goal going into the final session, Bays knotted the score in the dying minutes when Cockin beat Ackerley with a hot shot. Bays drove home four tallies in this session with Plater being responsible for a pair and Cockin and Brown bagging the others. Oaklands notched three markers with Doug Bray and Noel doing the scoring.

Bill Plater and Doug Bray were high scorers, firing home seven and five goals, respectively. Eighteen penalties were called with Oaklands being penalized eight times and James Bay ten.

Popham and Ditchburn refereed and the teams were:

James Bay — Gawley, Chisholm, Cockin, Carney, Lannigan, Brown, Plater, Langdon, Ferguson, McDonald, Clanton, Doheny, Smith and Malcolm.

Oaklands—Ackerley, C. Chapman, Packford, A. Chapman, Williams, Bray, Noel, Price, Wallace, McMillan, Merriman, Billsborough and Alexander.

CANADIANS IN TENNIS MEET

Jean Saunders and Jean Milne to Play in Wimbledon Tournament

LONDON, June 16 (AP).—When the crack women players begin next week their quest for the All-England championship at Wimbledon, the world's premier tennis tournament, two Canadians will be among them.

Miss Jean Milne, of Vancouver, one of British Columbia's strongest players, was drawn against Mrs. J. Pacsy, of Hungary, in the first round. The second Canadian, Miss Jean Saunders, once a resident of Calgary, drew a bye.

Mrs. Helen Wills Moody, former holder of the title, and Miss Alice Marble, 1936 United States champion, were seeded one and two in the field that also includes Miss Helen Jacobs, Mlle Jadwiga Jedrzejowska, of Poland; Miss Kay Stammers and Miss Betty Nuthall, of England, and most other top-ranking players of the world.

In the men's event, Donald Budge, of California, was the outstanding favorite to repeat his 1937 victory. H. W. "Bunny" Austin, of England, was seeded next.

SOOKE BASEBALL NINE ORGANIZED

SOOKE, June 16.—A meeting was held recently at "The Poliyanna" here and officials formed a baseball team, which will play games with outside teams in the near future. Twenty young players joined the club, which will play home games on Drennan's field. Every Monday evening the club will hold a workout. Denis Wright was elected president and Tom McDonald chosen secretary with Herbert Whitehead as the treasurer. Allan Brodie and William Locke are members of the executive.

PAST EVENTS

Gladys—I shudder when I think of my thirtieth birthday.

Pamela—Why, dear, what happened?

Sport Fishing on Vancouver Island

Large Springs Being Taken off Trial Island—New Fishing Ground off Saanichton Spit Proving Popular—Tyee Club of British Columbia Year Book Out

By SID THOMAS

Flash! Good news for all anglers. Large springs are being taken off Trial Island and can be expected in Saanich Inlet in the very near future. Such is the information gleaned by your observer as he made his rounds during the week.

• • •

Stan Williams, who seems to have a yen for good fishing and luckily knows where the best sport is obtainable, informs us that bluebacks are jumping near Trial Island, and are also plentiful off Coal Island, near Swartz Bay. The fish are taking No. 5 1-2 and 6 wonder spoons, brass or silver, and good catches are being made.

• • •

A number of veteran sportsmen are happy today, and all because they have discovered a new fishing ground off Saanichton Spit, just twelve miles from the city, along the East Saanich Road. Good fishing is obtainable from the shore without even getting wet feet, and those who have visited this spot are more than satisfied with the results and the excellent sport.

• • •

Major Roger Monteith, W. M. Carmichael, Jimmie Gray and Commander Reid are among the Victoria sportsmen who have been enjoying the good fishing at the new location. Using small spinners, and doing their fishing from the shore, they are landing bluebacks weighing about four pounds, sea trout up to two and three pounds, cod and some springs. The fish have come close to the shore in the shallow water after herring fry and are literally milling around. The best results are being obtained in the evenings.

• • •

A Victoria angler, Len Tuson, St. Patrick Street, has had good results off Trial Island, and on Wednesday landed a twenty-three-pound spring, and the evening previously he hooked three fish weighing twenty-two, fifteen and eleven pounds, respectively. S. Dimolin, another local fisherman, caught a ten-pounder off the island on Wednesday.

• • •

Trout fishing is still good at Upper Campbell Lake, Campbell River and Sproat Lake with fly, and excellent trolling is reported in Cowichan Lake. A yellow and green plug is the most popular lure. Fly fishing in the Cowichan River is fair, but rain is needed. If light rains fall today and tomorrow, fishing should turn from fair to good over the week-end.

• • •

The black bass season will open on July 1, and reports received from Langford, Florence and Durrance Lakes, near Victoria, and from St. Mary's, Saltspring, are that the sport will be good this season.

• • •

Sea trout are still in evidence in the lower reaches of the Cowichan River and have been giving good sport at Little Qualicum, Oyster and Campbell Rivers.

• • •

Visitors to the city are enjoying cod fishing from the rocks off Oak Bay with good success. Rock and ling cod weighing between two and three pounds are being taken, with spinners being used.

• • •

The 1937-38 year book of the Tyee Club of British Columbia has just been published, and contains much valuable information. It is well illustrated with officers of the veteran organization and many fine pictures of anglers with their button fish.

• • •

Secretary Dave Cook, of the Victoria-Saanich Inlet Anglers' Association, reports increased membership and considerable activity among the members. Three large competitions are listed for the many anglers, and other events of interest will keep local fishermen busy.

INGLEWOOD RACING

INGLEWOOD, June 16.—Results here today follow:

FIRST RACE—Five furlongs:
Miss Taos (James) $5.80 $4.20 $2.80
Goole (Dennis) 18.00 7.40
Bostonian Lady (Horn) 3.60
Time, 1:02. Also ran: Bellaetta, Scapose, Attaturk, Flashaway, Elsecbee, Dykeshooter, Kovno, Naperton, Sure Fine.

SECOND RACE—Six furlongs:
Home Loan (Couch) $30.00 $11.40 $6.00
Mumsie (Peters) 16.20 7.60
Hardatit (Knapp) 3.20
Time, 1:13. Also ran: Dulcea Kina, Mary Carmen, Bright Pam, Bonynae, Victorian Star, Highmost, Charles Adee, Tellwick, Happy Dinah.

THIRD RACE—Five furlongs:
Valley Lass (Couch) $3.00 $2.80 $2.40
Mintouri (Gray) 4.60 3.20
Jan Rose (Richardson) 3.20
Time, 1:00 4-5. Also ran: Forty Four, Major Chris, Iron Bunker, Green Jade, Kayel, Quick Thrills.

FOURTH RACE—Six furlongs:
Bartlett (Adams) $26.20 $10.20 $7.80
Brass Bottle (Russo) 13.40 7.60
Denbigh (Peters) 4.40
Time, 1:13. Also ran: Princess Athene, Mam Lindy, Pat W., Playmaster, Toro Bans.

FIFTH RACE—Six furlongs:
Rocco (Peters) $6.40 $3.60 $3.00
Kontreigh (Adams) 3.20 2.80
Bon Fume (Richardson) 3.60
Time, 1:12 4-5. Also ran: Enchanted, Counsellor Pal, Top Billing.

SIXTH RACE—Seven furlongs:
Wing and Wing (Webster) $13.00 $6.20 $3.00
Stop Scout (Adams) 6.00 2.80
Lithorome (James) 2.20
Time, 1:24 2-5. Also ran: Papemic, White Ginger.

SEVENTH RACE—One mile:
Gray Jack (Leishman) $3.40 $2.60 $2.40
Monsweep (James) 2.60 2.60
Star Singer (Thompson) 2.80
Time, 1:39 4-5. Also ran: Count Edward, Dark Accent, Shasta Racket.

EIGHTH RACE—Mile and one-sixteenth:
Flashing Colors (Rich'ds'n) $11.20 $4.60 $2.60
Little Argo (Gray) 5.40 2.80
Red Knaian (Russo) 2.40
Time, 1:47 4-5. Also ran: Galmica, Ste. Louise.

OVERNIGHT ENTRIES

FIRST RACE—Six furlongs
Dow B 110
Iron Mountain 105
Gretina 109
Gertrude J. 105
Mary W 103
La Honda 106
Sistina 103
Blaze Home 103
Helene Madison 109
Caritire 103
Metheum 104
Rey Crystal 114

SECOND RACE—Five and one-half furlongs
Smoky Snyder 111
Silver Doctor 117
Hollywood Zar 107
Beau Do 117
Frank O. 107
Bans 107

THIRD RACE—Six furlongs
Chardash 112
Our Dream 103
Queen's Protege 103
Bachelor's Bower 116
Heriogue 103
Routine 112
Bantouri 106
Costep 103
Supplyman 103
Vespaisano 112
Gold Trophy 116
Frisco Boy 103

FOURTH RACE—One mile
Hassan 117
Porlezza 106
Tent Mate 115
Sweet Betty 112
My Debut 108
First Date 105
Patrington 106
Acero 115
Penchen 108

FIFTH RACE—Six furlongs
Wha Hae 115
Whiscenda 105
Rockwood 115
Royal Feast 110
Pilos 107
Billie Bane 115
Bosworth 117
Townsman 115
Keene Jack 115
Distributo 109

SIXTH RACE—Six furlongs
Jaigo 109
Time Flight 103
Toro Lee 109
Mickey O'Boyle 105
Claudian 110
Indiantown 110
Deruria 105
Hi Cascabelito 106
Hi Murph 110
Kina Saxon 109

SEVENTH RACE—One mile
(G) Come to Tax 100
Wild Turkey 108
Noble Count 115
(G) War Pellow 116
Sumatra III 112
Woodberry 118

EIGHTH RACE—Mile and one-sixteenth
Sportling Green 114
Shadywood 114
Danfield 109
Uncle Lesa 109
Natalyn 105
Mickey's Man 109
Sir Maxim 117
Chief Yeoman 114

Doug Cameron in Tennis Triumph

BROOKLINE, Mass., June 16 (AP).—Doug Cameron, of Vancouver, today carried Canada's challenge into the quarter finals of the Massachusets singles tennis tournament. The Dominion Davis Cup star qualified yesterday when he downed Wallace McIntyre, of Boston, 6-1, 6-4.

While Cameron was winning, Ross Wilson, of Toronto, Canada's second-ranking player, bowed to Augustus Ganzenmuller, Jr., of New York in a fourth-round match, 6-1, 4-6, 3-6.

EXAMPLE

The Rugby ball landed beside a cockerel in a farmyard. He called the hens around him.

"I'm not grumbling," he said, "but I just want you all to see for yourselves what is being done in other poultry yards."

KENT'S
MOFFAT
ELECTRIC and GAS
RANGES
KENT'S, LTD.
641 YATES STREET

We Are Sole Agents for
RITCHIE'S
FLEX ARCH
SHOES
FOR MEN
The Real Comfort Shoe
Cathcart's
1208 DOUGLAS STREET

W. & J. WILSON
Established 1862
Jaeger Woollens — Burberry Coats
Men's and Boys' Clothes
1217 Government Street PHONE G 8013

AUTO RACES
Saturday, June 18, 7:45 P.M.
LANGFORD SPEEDWAY
Admission 50c 5 AMERICAN CARS — 4 LOCAL CARS Kiddies 25c
BUSES LEAVE V.I. COACH LINES

WHEN THE CAMELS CAME TO B.C.
Some people don't know that in 1862 twenty-one camels were imported from Indo-China as pack animals on the Cariboo Road.
CLINTON HOTEL
BAR
Some people have not tasted, tangy, refreshing Old Style Beer! Its smooth, mellow goodness and delicious, full-bodied flavor are still unknown to them. Don't delay any longer. Join the thousands who daily enjoy this cooling, refreshing, invigorating beer. Phone G 4179 for Free Delivery
CAPILANO BREWING CO. LTD VANCOUVER, B.C.
Taste Old Style BEER Today!
This advertisement is not published or displayed by the Liquor Control Board or by the Government of British Columbia

FINANCE - COMMERCE - MARKETS

Industrials Take Upward Tilt in New York Mart

NEW YORK, June 16 (AP).—The stock market once more was subject to slight inflationary twinges today and leading industrials tilted upward fractions to more than a point.

Although there was no pickup in volume—transfers totaled 342,200 shares against 344,620 yesterday—improvement was more pronounced in the final lap and most favorites ended around their best levels of the day. The Associated Press average of sixty stocks was up .2 of a point at 38.9, duplicating its gain of the day before.

Gold mining issues, while far from exhibiting the strength of the past week or so, managed to emerge with modest gains.

United States Government bonds today showed gains ranging up to 9-32ds of a point though the treasury issue dipped 1-32d.

In the foreign group, German 5 1-2's and Japan 6 1-2's each eased 3-8.

DOW JONES AVERAGES

Dow Jones averages closed today as follows:

Thirty industrials, 113.90, up 0.66.
Twenty rails, 20.05, off 0.18.
Twenty utilities, 18.65, up 0.09.
Forty bonds, 83.96, off 0.40.

(By H. A. Humber, Ltd.)
(All Fractions in Eighths)

	High	Low	Close
Air Reduction	47	46-2	47
Allied Chemicals	149		149
Allis Chalmers	41	39-6	40-7
Allied Stores	6	5-6	5-7
American Can	67		87
American Celanese	12-2	12	12-2
American For. Power	3-2		3-2
American Locomotive	14-6		14-6
American Radiator	10-6	10-3	10-6
American Rolling Mills	15	14-5	15
American Smelter	36-6	35-4	36-6
American Tel. & Tel.	129-6	129	129-4
American Tobacco	70-4	69-7	70
American Waterworks	6-2		6-2
Anaconda Copper	24-3	23-5	24-1
Atchison Railway	25-2	25	25
Atlantic Refining	20-4	20-3	20-4
B. & O. Railway	5	4-7	4-7
Baldwin Locomotive	6-6		6-6
Bendix Aviation	10-7		10-7
Beth. Steel	44-7	43-4	44-5
Boeing	23-7	23-2	23-6
Borden	15-3		15-3
Borg Warner	19-4	19	19-4
[illegible]	17-8	17-2	17-8
Canada Dry	16-2	18	18-1
C.P.R.	5-4		5-4
Caterpillar Trac.	41-4	41-3	41-4
Case (J.I.)	79		78
C. & O. Railway	23-1	22-6	22-7
Chrysler	42-3	41-5	42-1
Columbia Gas	6		6
Commercial Credit	30-4	30	30
Commercial Solvent	7-6		7-6
Commonwealth & So.	1-3	1-2	1-2
[illegible]	17	16-6	16-8
Con. Edison	24	23-4	23-7
Cont. Can	39-2	38-8	38-6
Cons. Oil	8-3	8-2	8-2
Cont. Oil	26	27-5	28
Crown Zellerbach	8-7	8-6	8-7
Crucible Steel	23-9	22-5	23-6
Curtiss Wright	4-6	4-3	4-6
Curtiss Wright "A"	20-1	19-9	20
Deere & Co.	18	15-7	18
Douglas Aircraft	44-1	43-3	44-1
Dupont	97-3	95-2	97-1
Eastman Kodak	150-1	150	150-1
El. Auto Lite	15	14-9	15
El. Power & Lite	9-3	9-1	9-3
Fairbanks Morse	21		21
Freeport Texas	24-5	24-2	24-5
General Foods	29-4	29	29
Gen. Electric	34-1	33-3	34
General Motors	29-5	29	29-3
Goodyear	17-4	17-1	17-4
Granby Copper	14-7	14-8	14-6
Great Northern	14-7	14-8	14-9
Great West Sugar	25-6		25-6
Howe Sound	35	34-4	35
Hudson Motors	5-4		5-4
Hupmobile Motors	0-4		0-4
Inspiration Copper	9-5	9-3	9-5
Int. Harvester	52-8	51-4	52-2
Int. Nickel	43-3	42-5	43
Ind. Rayon	15-7		15-7
Int. Tel	9-6	8-3	6-6
Ill. Central	7-4		7-4
Johns Manville	89		69
Kennecott Copper	29-7	29	29-6
Kresge	17		17
L. & M. Tobacco	98	95-4	96
Ludlum Steel	14-3		14-3
Loew's	41-1	40-7	41-1
Lorillard	16-4	16-2	16-2
Monsanto Chemical	77-4	76-6	77-4
Montgomery Ward	32-3	31-5	32-2
Nash Kelvinator	7		7
National Biscuit ex-d.	23-6	23-4	23-4
Nat. Dairy	13-6	13-5	13-5
National Distilleries	19		19
National Pow. & Lite	6-3	6-1	6-3
New York Central	11-2	11	11-2
North American Co.	19-1	18-7	19
North Amn. Aviation	9-4	9-3	9-3
Northern Pacific	7-4		7-4
Ohio Oil	9-6	9-5	9-6
Owens, Ill., Glass	54-4	53	54-4
Pacific Gas & Elec.	26-6	26-3	29-4
Packard	3-5		3-5
Paramount Pictures	7	6-7	6-7
Penn Railway	14-4	14-3	14-3
People's Gas	29-4		29-4
Phillips Pete	32-4	32-3	32-4
Pullman	23-4		23-4
Radio	5-3	5-1	5-2
Rem. Rand	11	10-7	11
Republic Iron Steel	12-4	12-1	12-4
Reynold's Tob.	37		37
Safeway Stores	14		14
Schenley	15	14-4	15
Sears Roebuck	57	58	56-7
Socony Vacuum	13	12-5	13
Southern Pacific	10-7	10-5	10-7
Sperry Corp.	21-2	20-8	21-1
Standard Brands	7-1	7	7
Standard Gas	3-2		3-2
Standard Oil, Cal.	26-2	26	26-2
Standard Oil, N.J.	48-7	46-4	46-7
Studebaker	4-1		4-1
Texas Corp.	38-2	37-6	38-1
Texas Gulf	31-4		31-4
Trans American	9-1	9	9-1
Twen. Cen. Fox ex-d.	21	20-2	21
Union Carbide	65-7	64	65-7
[illegible]	17-7		17-7
[illegible]	62	61-6	61-6
[illegible]	28-4	28	28-4
[illegible]	2-3		2-3
[illegible]	58	57-3	58
United Gas & Imp.	9-6		9-6
U.S. Cast Iron Pipe	32		32
U.S. Indus. Alcohol	17		17
U.S. Realty	4-3		4-3
U.S. Rubber	27-2	28-3	27-1
U.S. Rubber, pfd.	65	83-2	84-6
U.S. Smelting	60-4	60	80
U.S. Steel	42-7	41-7	42-5
Vanadium	14		14
Warner Bros.	4-3	4-2	4-3
Westing. Air Brake	16-7	16-6	16-7
Westinghouse Electric	76-3	74-4	78
Western Union	20-4		20-4
Woolworth	42-3	42-1	42-2
Youngstown S. & T.	28-4	28	26-4
Zenith Radio	11		11

LOWER AT CLOSE WHEAT FUTURES

WINNIPEG, June 16 (AP).—Winnipeg wheat futures, influenced by Chicago's erratic trend, lost early gains of 2 cents today to close 2 1-4 cents lower.

July finished at $1.07, October at 86 1-2 to 86 5-8 and December at 83 3-4 to 83 7-8 cents. November, third new-crop option to come on the board, closed at 85 7-8 cents.

Speculation on a probable large Canadian exportable surplus next Fall caused traders to sell.

Liverpool closed 3-4 to 3-8d lower. Buenos Aires was closed.

Cash wheat spreads closed firm. Apart from the 5-cent allowable, coarse grain dealings were quiet.

WINNIPEG GRAIN

(H. A. Humber, Ltd.)

Wheat	P.C.	Open	High	Low	Close
July	109	109¼	110	107	b107
Oct.	88	87	88	88	86
Dec.	84	8	86	83	83
Oats—					
July	45	4	46	45¼	45
Oct.	37	37	38	37	36
Dec.	34	34	35	34	34
Rye—					
July	55	55	55	55	55
Oct.	54	55	55	54	a54½
Barley—					
July	54	54	54	54	54
Oct.	49	49	49	49	49
Dec.	48				a47

Cash Grain

Wheat: 1 Northern, 115; 2 Northern, 113; 3 Northern, 106; No. 4, 96; No. 5, 74½; No. 6, 68; Feed, 66; Track, 110; Amber Durums: No. 1, 75; No. 2, 72; No. 3, 70; No. 4, 67; Track, 75; Garnet Wheat, No. 1, 101; No. 3, 96.

Oats: 2 C.W., 45; 3 C.W., 43; Extra 1 Feed, 43; 1 Feed, 42; 2 Feed, 40; 3 Feed, 37; Track, 45.

Barley: 2 R.O.W., 54; 6 R.O.W., 54; 3 C.W., 53; 4 C.W., 51; 5 C.W., 50; 6 C.W., 49; Track, 54.

Rye: 1 C.W., 54; 2 C.W., 54; 3 C.W., 49; Rejected, No. 2, 44; 4 C.W., 43; Track, 54.

Flax: 1 N.W.C., 147; 2 C.W., 141; 3 C.W., 132; 4 C.W., 117; Track, 147.

CHICAGO GRAIN

(H. A. Humber, Ltd.)

Wheat	P.C.	Open	High	Low	Close
July	80	80	81	78	79
Sept.	81	81	82	80	80
Dec.	82	82	83	81	81
Corn—					
July	57	57	57	57	57
Sept.	58	56	59	58	58
Dec.	57	57	57	57	57
Oats—					
July	26	26	26	26	26
Sept.	26	26	26	26	26
Dec.	27				27
Rye—					
July		b54	55	54	55
Sept.		53	54	53	53
Dec.		55	59	55	55

Bond Quotations

(Burns & Wainwright, Ltd.)

PROVINCIAL

	Bid	Asked
Alberta 4%, 1953	47.50	50.50
Alberta 4½%, 1959	50.00	53.00
Alberta 5%, 1955	50.75	53.75
Alberta 5½%, 1947	53.00	56.00
Alberta 6%, 1947	55.50	59.50
British Columbia 4%, 1957	88.00	89.50
British Columbia 4½%, 1953	95.25	98.25
British Columbia 5%, 1959	100.00	101.00
British Columbia 5¼%, 1945	101.50	103.00
British Columbia 6%, 1947	103.25	104.50
Manitoba 4%, 1957	82.75	85.25
Manitoba 4½%, 1960	86.25	86.75
Manitoba 5%, 1959	90.50	94.00
Manitoba 5½%, 1956	93.25	95.75
Manitoba 6%, 1947	96.75	98.75
New Brunswick 3½%, 1956	94.75	96.25
New Brunswick 4%, 1947	101.25	102.75
New Brunswick 4½%, 1961	104.00	105.50
New Brunswick 5%, 1980	109.00	110.50
Nova Scotia 3½%, 1956	97.00	96.50
Nova Scotia 3¾%, 1949	100.75	102.25
Nova Scotia 4%, 1952	109.00	110.00
Nova Scotia 5%, 1960	114.25	115.75
Ontario 3%, 1951	96.75	99.75
Ontario 3½%, 1951	101.25	102.50
Ontario 4½%, 1949	112.25	113.25
Ontario 5%, 1946	116.00	117.00
Ontario 4%, 1970	115.75	116.25
Prince Ed. Island 3%, 1945	99.00	100.50
Quebec 3%, 1951	97.25	98.50
Quebec 3½%, 1948	100.50	101.50
Quebec 4½%, 1959	109.25	110.75
Saskatchewan 4%, 1954	67.25	70.25
Saskatchewan 4%, 1951	75.75	76.25
Saskatchewan 5%, 1958	75.75	79.25
Saskatchewan 5½%, 1952	79.25	83.25
Saskatchewan 6%, 1952	82.75	86.25
MUNICIPAL		
Montreal 4½%, 1951	100.50	102.50
Quebec 5%, 1953	104.00	106.00
Toronto 5%, 1953	118.50	
Vancouver 4%, 1966	60.00	63.50
Winnipeg 4½%, 1960	86.00	99.00

Dominion Bonds

(Burns & Wainwright, Ltd.)

			Bid	Asked
Dom. of Can.	1940	4	107.25	108.25
" "	1941	5	111.25	112.25
" "	1943	5	114.25	115.25
" "	1944	4	112.625	113.625
" "	1945	4	106.75	109.75
" "	1946	4½	112.75	113.75
" "	1949	3½	104.375	105.375
" "	1952	4	108.25	109.25
" "	1956	4½	112.125	113.00
" "	1959	4½	112.875	113.75
" "	1955	3	96.875	99.75
" "	1966	3½	100.125	101.50
" "	Perp.	3	89.25	90.25
" "	1949	3½	102.75	103.75
" "	1961	3½	102.25	103.25
" "	1957	3	97.50	96.50
" "	1958	3	96.00	99.00
DOMINION GUARANTEES				
Can. Nat. Rly.	1951	4½	115.25	116.25
"	1956	4½	116.00	117.00
"	1957	4½	115.125	119.125
"	1955	4½	116.00	119.00
" July	1969	5	117.25	118.25
" Oct.	1969	5	120.25	121.75
"	1970	5	120.25	121.50
"	1954	5	118.75	120.00
"	1953	3	98.25	99.25
"	1944	3	104.00	105.25
"	1950	3	98.75	99.75
Grand Trunk	1962	3	98.75	100.25
"	1962	4	109.25	....
Can. Nor. Rly.	1956	3½	101.25	....

Foreign Bonds

(Burns & Wainwright, Ltd.)

	Bid	Asked
Australia 4½%, 1956	100.00	101.25
Bolivia 7%, 1958	3.25	4.50
Chile 6%, 1961	19.25	20.00
Colombia 6%, 1961	13.675	14.50
French 7%, 1949	109.625	
German 4½%, 1965	24.00	25.00
Italy 7%, 1951	75.50	76.50
Japan 6½%, 1954	71.50	75.00
Norway 6%, 1944	105.15	106.50
Peru 6%, 1961	7.75	8.50
Sydney 5½%, 1955	100.75	102.50

Above prices in New York

European Electric Corporation, Limited, class "A" and "B" stock, 30 cents, payable June 27, to shareholders of record June 20.

BANK CLEARINGS

Victoria bank clearings totaled $1,711,066 for the week ended June 16; for the corresponding period last year, $1,935,037.

HEAVY HAULING
WE SPECIALIZE IN HANDLING BOATS, MACHINERY, SAFES, ETC.
ESTD 1890 HEANEY'S CALL G 1194

FOREIGN EXCHANGE

NEW YORK, June 16 (AP).—Quotations in cents.

France — Demand 2.76⅝; cables 3.79⅝.
Italy—Demand 5.29¼; cables 5.26¼.
Demand
Belgium—17.03.
Germany—40.43; travel 23.25.
Holland—55.46.
Norway—24.98.
Sweden—25.63.
Denmark—22.20.
Finland—2.20.
Switzerland—22.96.
Portugal—4.52.
Greece—.91¾.
Poland—18.97.
Czechoslovakia—3.46½.
Yugoslavia—2.35.
Hungary—19.85.
Rumania—.75.
Argentina—23.15.
Brazil—Free 5.90.
Tokio—29.00.
Shanghai—19.25.
Hongkong—31.02.
Mexico City—21.50.
Montreal—In New York—99.00.
New York—In Montreal—101.00.

STERLING EXCHANGE

NEW YORK, June 16 (AP).—Quotations in dollars. Demand 4.97½; cables 4.97½; sixty-day bills 4.96⅝.

NEW HIGHS HIT IN MONTREAL MART

MONTREAL, June 16 (AP).—Prices continued drifting narrowly higher on the stock market today with the result that Noranda, Hollinger and Canada Steamship Lines preferred hit new high levels.

International Nickel dipped 3-8 to 43 1-2. Smelters, Noranda, Hollinger and Hudson's Bay Mining were narrowly higher.

Brazilian and B.C. Power were up fractions. Rails showed no change.

Canada Cement, International Pete, Ogilvie and Canada Steamship Lines preferred picked up fractionally, while Canadian Celanese, Imperial Oil and National Breweries eased the same.

MONTREAL QUOTATIONS

(H. A. Humber, Ltd.)

	Close
Associated Breweries	13
Bathurst P. & P.	7
Bell Telephone	163
B.C. Power	29
Canada Cement	9
Canada Cement, pfd.	86
Canada Northern Power	17
Canada Steamships	3
Canada Steamships, pfd.	12
Canada Car & Foundry	11
Canada Car & Foundry, pfd.	27
Canada Celanese	9
Canadian Industrial Alcohol "A"	2
Canadian Pacific Railway	5
Consolidated Smelters	50
Distillers-Seagrams	13
Dominion Coal, pfd.	16
Dominion Coal "B"	11
Dominion Tar & Chemical, pfd.	71
Famous Players	24
Foundation	10
General Steel Wares	5
Gatineau Power	11
Gatineau Power, pfd.	84
Chas. Gurds	8
Hudson Bay Mining	26
Hollinger	15
Howard Smith	12
Howard Smith, pfd.	94
Imperial Oil	15
Imperial Tobacco	14
International Nickel	43
International Petroleum	23
International Power, pfd.	75
Lake of the Woods	11
Massey-Harris	6
McColl-Frontenac	11
Montreal Cottons, pfd.	96
Montreal Power	26
Montreal Telegraphs	56
Montreal Tramways	80
National Breweries	39
National Steel Car	40
Noranda	64
Ogilvies	28
Price Bros.	10
Quebec Power	15
Rolland Paper	13
St. Lawrence Corporation	3
St. Lawrence Corporation "A" pfd.	10
Shawinigan W. & P.	18
Steel of Canada	61
Curb	
Abitibi	140
Abitibi, pfd.	13
Asbestos Corporation	62
Beauharnois	2
B.A. Oil	20
Calgary Power, pfd.	64
Canada Starch	6
Canadian Vickers	7
Catalli Products	3
C.G.I. Trust	8
Consolidated Paper	4
Dominion Stores	5
Donnaconna "A"	4
Fairchilds	3
Ford of Canada "A"	16
Fraser Company	10
McLarens	6
McColl-Frontenac, pfd.	95
Power Corporation, pfd.	99
Quebec Telegraphs	4
Royalite Oil	39
Southern Canada Power, pfd.	105
Hiram Walker	37
Hiram Walker, pfd.	18
Banks	
Bank of Canada	56
Banque du Nationale	161
Bank of Commerce	163
Bank of Montreal	204
Bank of Nova Scotia	293
Royal Bank of Canada	172

FOREIGN CURRENCIES COMPILED ON BASIS OF CANADIAN DOLLAR

MONTREAL, June 16 (AP).—British and foreign exchange closed easier today. Nominal rates for large amounts: Argentina, peso, .2642; China, Hongkong dollar, .3131; Denmark, krone, .2243; France, franc, .028111; Germany, reichsmark, .4085; Great Britain, pound, 5.0178; Holland, florin, .5606; India, rupee, .3726; Japan, yen, .2933; New Zealand, pound, 4.0427; Norway, krone, .2525; Sweden, krona, .2590; Switzerland, franc, .2321.

DIVIDENDS DECLARED

Tip Top Tailors, 15 cents, payable July 2 to shareholders of record June 17.

Tip Top Tailors preferred, 1 3-4 per cent, payable July 2 to shareholders of record June 17.

Securities Holding Corporation preferred, 60 cents, payable July 2 to shareholders of record June 22.

International Bronze Powders, common and preferred, 37 1-2 cents, payable July 15 to shareholders of record June 30.

Imperial Bank, 2 1-2 per cent, payable August 1 to shareholders of record June 30.

Canadian Industries, Limited, quarterly, preferred 1 3-4 per cent, payable July 15, on record June 30; common, $1.50, payable July 30, on record June 30.

Toburn Gold, 2 cents plus 2 cents, payable August 22 to shareholders of record July 22.

METALS RISE IN TORONTO MARKET

TORONTO, June 16 (AP).—New high prices for the year were chalked up today by two mine leaders, Dome and Noranda, and both the gold and the base metal groups closed higher. Volume was at 723,000 shares.

Dome closed a point up at 61 1-4. Lake Shore advanced a point and McIntyre gained a half. Heavy demand for Macassa boosted the price 20 to 5.05.

Along with Noranda, Aldermac was a feature of the base metals. The close was up 9 1-2 at 56 1-2. Noranda did not hold the half gain. Ventures and Sherritt held minor gains, and Nickel and Hudson Bay closed down fractions. A gain of 8 for Castle was the main change in silvers.

Imperial Oil registered a further decline. International Pete was slightly higher. Steels and utilities were a bit heavy and the constructions stronger.

Calgary & Edmonton, Okalta, Home, Brown, Davies, Anglo-Canadian and the cheaper issues advanced.

MINING SECTION

(Fidelity Securities, Ltd.)

	Bid	Asked
Acme	.07½	.09
Aldermac	.56½	.57
Ajax	.20	.25
Bagamac	.16	.20
Bankfield	.66	.72
Beattie	1.27	1.29
Big Missouri	.33	.35
Bobjo	.09	.09½
Bralorne	10.00	10.25
Buffalo Ankerite	16.37½	16.62½
C. & E. Corpn.	2.15	2.25
Canadian Malartic	.90	.97
Cariboo	2.20	2.25
Castle Trethaway	.77	.85
Central Patricia	2.52	2.55
Chemical Research	.45	.50
Chibougamau	.21	.23
Coast Copper	2.00	2.50
Coniaurum	1.39	1.40
Dome	61.00	61.75
Falconbridge	5.45	5.60
Eldorado	2.10	2.12
God's Lake	.47	.46
Granada	.08	.09
Gunnar	.80	.84
Hard Rock	2.49	2.50
Hollinger	15.00	15.25
Home Oil	1.06	1.10
Howey	.27	.29
Hudson Bay	26.00	26.50
Intl. Nickel	43.50	43.67½
Kirkland Lake	1.17	1.18
Lakeshore	52.87½	53.00
Leitch	.73	.75
Little Long Lac	3.70	3.75
Macassa	5.05	5.10
McIntyre	44.87½	45.00
McKenzie Red Lake	1.10	1.12
McLeod Cockshutt	3.35	3.45
McVittie Graham	.16	.19
McWatters	.57	.56
Mining Corpn.	1.87	1.73
Moneta	1.96	2.00
Morris Kirkland	.06	.07½
Nipissing	1.72	1.80
Noranda	64.25	64.50
O'Brien	3.55	3.60
Pamour	3.55	3.60
Powell Rouyn	2.33	2.34
[illegible]	.54	.55
Pend Oreille	1.52	1.59
Perron Gold	1.36	1.40
Pickle Crow	4.65	4.70
Pioneer	3.05	3.10
Premier	2.03	2.04
Reed Authier	3.00	3.10
Reno	.50	.55
Royalite	39.00	41.00
San Antonio	1.30	1.32
Sherritt-Gordon	.98	1.00
Siscoe	2.16	2.18
Sladen Malartic	1.10	1.13
Stadacona	.45	.48
Sudbury Basin	2.35	2.50
Sullivan	.92	.94
Sylvanite	3.30	3.35
Teck-Hughes	4.90	4.95
Thompson Cadillac	.20	.22
Toburn	2.25	2.35
Uchi	1.75	1.76
Ventures	5.30	5.40
Waite Amulet	3.80	3.85
Wright-Hargreaves	7.95	8.00

INDUSTRIAL SECTION

(Fidelity Securities, Ltd.)

	Bid	Asked
B.A. Oils	20	20
B.C. Power "A"	29	29
B.C. Power "B"	3	3
Building Products	46	50
Bell Telephone	163	163
Brazilian Traction	10	11
Brewers & Distillers	4	5
Canada Cement	9	9
Canada Car & Foundry	11	11
Canadian Pacific	5	5
Consolidated Smelters	50	51
Distillers-Seagrams	13	13
Dominion Bridge	27	
Dominion Stores	4	5
Dominion Tar & Chemical	6	6
Ford "A"	16	
General Steelwares	5	6
Gypsum Lime	5	5
Hamilton Bridge	6	
Hiram Walker	38	37
Imperial Oil	15	1
Intl. Petroleum	23	23
Imperial Tobacco	14	14
Intl. Nickel	43	43
Industrial Alcohol "A"	2	3
Industrial Alcohol "B"	2	3
Lake of the Woods	11	
Montreal Power	26	26
McColl-Frontenac	11	12
National Steel Car	39	
National Breweries	38	39
Page Hersey	69	92
Power Corpn.	11	12
Shawinigan	18	19
Steel of Canada	81	63
Steel of Canada, Pfd.		59
Weston	10	10
Banks		
Bank of Canada	56	
" of Commerce	165	164
Imperial Bank	198	200
Bank of Nova Scotia		295
Royal Bank of Canada	172	172

EGG MARKET

These prices are obtained daily from the office of the Dominion Government Poultry Products Inspection Service, Victoria, Empire 8622.

Grade "A" large	.23
Grade "A" medium	.21
Grade "A" pullet	.19

Following are the city wholesale:

Grade "A" large	.27
Grade "A" medium	.25
Grade "A" pullet	.23

New York Curb

(H. A. Humber, Ltd.)

	Bid	Asked
Amer. Cynamide "B"		
Amer. Super-Power	0	0
Amer. Gas & Electric	27	27
Associated Gas & Electric	0	1
Brazilian Traction	10	10
Cities Service	6	6
Electric Bond & Share	6	7
Ford of Canada "A"	16	18
Ford of England, Ltd.	4	4
Humble Oil Corpn.	60	61
Intl. Petroleum	23	23
Imperial Oil	15	15
Newmont Mining	53	6
Pioneer Gold	3	3
Standard Oil of Kentucky	18	16
Amer. Aluminum	71	73
United Gas Co.	3	3
United Power & Light "A"	2	2
Caribbean Syndicate	1	1
Niagara-Hudson Power Co.	8	7
Distillers of England	23	24
Gulf Oils	26	37
Pantepec Oils	4	5
Canada Marconi	1	1
Fisk Rubber	5	6
Creole Petroleum	19	19
Cord Corpn.	1	1
Lakeshore Mines	52	52
Teck-Hughes	4	5
Hecla Mining	9	7
Wright-Hargreaves	8	8
[illegible]	0 9-16	0
Premier Gold		
Louisiana Land Exploration	6	
Lockheed Aircraft	11	12

Oils Move Higher on Vancouver Exchange With Metals Steady

VANCOUVER, June 16 (AP).—Oil stocks moved higher on Vancouver Stock Exchange today on the news proration schedule in Turner Valley fields would be increased from 30 to 37 per cent. Senior golds were up a few cents and base metals mostly unchanged as transactions totaled 93,245 shares.

Royalite Oil jumped $1.50 at $39.00, while Calgary & Edmonton gained 19 at 2.21 and Okalta advanced 10 at 1.21. Home added 7 at 1.12, Davies Petroleum 3 1-2 at 32 1-2, Vulcan 5 at 80 and Commonwealth 1 3-4 at 27. Other issues were from 1 to 3 cents higher.

Bralorne Gold was up 10 at 10.10 in fair trading as Premier at 2.06 and Gold Belt at 38 each firmed 1. Pioneer moved 5 at 3.10 and Big Missouri was 1-2 cent higher at 32. Cariboo Gold Quartz at 2.19. Hedley Mascot at 1.06 and Kootenay Belle at 1.25 were unchanged.

In the base metals, Pend Oreille added 3 at 1.55 and Whitewater was fractionally higher at 5. B.C. Nickel dipped 1 at 9 1-2 and Nicola held steady at 3 3-4.

VANCOUVER QUOTATIONS

(Boorman Investment Co., Ltd.)

Mines	Bid	Asked
Aztec	.11	.13
B.C. Nickel	.09½	.11
Big Missouri	.32	.35
Bralorne	10.10	10.15
Bridge River Cons.	.03	.04
Bluebird	.01	
Cariboo Gold	2.19	2.21
Dentonia	.05	.05½
Dunwell	.02½	.03
Fairview Amalgamated	.06½	.06
Federal Gold	.01	.02
George Copper	.25	
Golconda	.04	.05
Gold Belt	.38	.40
Gold Mountain	.01	.02½
Grandview	.05	.06
Grull Wihksne	.05	.05½
Haida	.03	
Hedley Mascot	1.06	1.07
Hedley Sterling		.04
Home Gold	.01	.01½
Indian	.01½	.02
Island Mountain		.80
Kootenay Belle	1.25	1.27
Lucky Jim	.01	.02
Mak Siccar	.01	
McGillivary Creek	.20	.23
Minto	.03½	.04
Nicola	.03	.04
Noble Five	.02	.02½
Pend Oreille	1.55	1.64
Pilot Gold	.01	.02
Pioneer	3.10	3.20
Porter Idaho	.02½	.03
Premier	2.06	2.08
Premier Border	.01½	.01
Quatsino Copper		.03
Quesnelle Quartz	.10½	.11
Reeves Macdonald	.23	.25
Relief Arlington	.14	.16
Reno	.50	.54
Reward	.04	.04
Rufus Argenta	.01	
Ruth Hope	.03	
Sally	.03	.05
Salmon Gold	.10	.11
Sheep Creek	.99	1.02
Silbak Premier	1.75	2.00
Silvercrest		.03½
Taylor Bridge	.02½	.04
Vidette	.06	.07
Waverley	.00	.00
Wellington	.01	.02
Wesko	.02	.02
Whitewater	.05	
Ymir Yankee Girl	.14	.16
Oils		
Anglo-Canadian	1.36	1.40
Associated	.02	
Amalgamated	.01	.01
Anaconda	.07½	.06
A.P. Consolidated	.16	
Baltac	.03	.04
British Dominion	.06	.14
Brown	.36	.39
C. & E. Corpn.	2.17	2.20
Calmont	.28	
Commonwealth	.27	.28
Crow's Nest	.01	.01
Dalhousie	.40	.55
Davies Pete	.32½	.33½
Eastcrest	.07	.09
Freehold	.05	.05½
Firestone Pete.	.14	.16
Foundation	.15½	
Hargal	.14	
Highwood Sarcee	.08½	
Home Oil	1.12	1.15
Madison	.03	.03
Mar Jon	.08	.07
Merland	.05	
Mercury	.08	.10
McDougall Segur	.13	.14
Midwest Pete.	.03	
McLeod	.15½	.20
Mill City	.07	
Model	.23	
Monarch	.12½	.15
Nordon	.14	.20
Okalta	1.21	1.24
Okalta Pfd.	.25	.30
Pacalta	.05	
Prairie Royalties	.35	.36½
Royal Canadian	.11	.13
Royalite	39.00	
Spooner	.12	.15
Spy Hill		.08½
Texas Canadian	1.10	
United Oil	.15	.15
Vanalta	.06	.07
Vulcan	.80	
Westflank	.10	.11
Industrials		
Brewers & Distillers	4.75	5.40
Capital Estates	2.00	2.40
Coast Breweries	1.20	1.28
United Distillers	.85	1.00

London Stocks

LONDON, June 16 (AP).—The new British Defence Bond issue, traded in for the first time today, changed hands freely at premiums of 5 shillings above the issue price. Austrian liens sold two or more lower, following German Economics Minister Walther Funk's statement that Germany was not responsible for Austrian debts. Gold mining shares were in demand. Industrials had a tendency to sell off.

Closing: Brazil, $10 1-4; C.P.R., $5 1-2; International Nickel, $43; U.S. Steel, $42; British-American Tobacco, 97s 6d; Cable & Wireless, £45 1-2; H.B.C., 20s 4 1-2d; Woolworth, 61s 4 1-2d.

Bonds: British 2 1-2 per cent Consols, £74 3-8; British 3 1-2 per cent War Loan, £101 3-4; British Funding 4's, 1960-90, £113 1-8.

Corporation Bonds

(Burns & Wainwright, Ltd.)

PUBLIC UTILITIES

	Bid	Asked
B.C. Telephone 6% Pfd.	108.00	110.00
B.C. Electric 6% Pfd.	106.00	110.00
C.P.R. 3% 1951		89.50
C.N.P. 5% 1953	104.25	106.00
Calgary Power 5% 1960	96.50	98.25
Gatineau Power 5% 1956	104.25	105.75
Montreal Power 3½% 1972	94.50	96.50
Shawinigan 4% 1961	100.25	102.00
Western Power 5% 1949	106.50	..
INDUSTRIALS		
Canada S.S. 5% 1957	64.25	66.00
Canada Cement 4½% 1951	102.50	..
Famous Players 4% 1951	97.00	96.75
McColl-Frontenac 6% 1949	104.50	106.00
Massey-Harris 5% 1947	98.50	100.00
Simpson's Ltd. 4½% 1951	94.75	98.50
GRAIN ISSUES		
Alberta Pacific 6% 1946	82.50	65.50
Federal Grain 6% 1949	91.50	94.50
Reliance Grain 4% 1952	91.50	..
United Grain 5% 1946	91.50	
Western Grain 6% 1949	45.00	46.00

Stocks and Bonds

(A. E. AMES & CO. VICTORIA)

	Bid	Asked
Bell Telephone	163	163
Brazilian T. L. & P.	10	10
B.A. Oil	20	20
B.C. Power "A"	29	30
Canada Cement	9	9
Canada Cement, Pfd.	86	87
Canadian Celanese	9	9
Canadian Pacific	5	5
Con. Mining & Smelting	50	51
Fanny Farmer	16	16
Ford "A"	16	16
Gypsum Lime & Alab.	5	5
Hiram Walker G. & W.	36	37
Hiram Walker G. & W. Pfd.	18	16
Imperial Oil	15	15
Imperial Tobacco	14	14
International Nickel	43	43
International Petroleum	23	23
McColl-Frontenac	11	12
McColl-Frontenac, Pfd.	95	
Montreal Power Com.	28	28
Shawinigan W. & P.	19	19
Bralorne	10	10
Dome	60	60
Lakeshore	52	52
Macassa	4.85	4.95
Noranda	64	64
Pioneer Gold	3.10	
Premier		2.04
Sherritt-Gordon	.95	.96
Sudbury Basin	2.25	2.30
Teck Hughes	4.85	4.95
Ventures	5.20	5.50
Wright-Hargreaves	7.80	8.00
Bank of Montreal	204	206
Royal Bank	172	

Montreal Produce

MONTREAL, June 16 (AP).—Butter—Spot, Quebec fresh (92 score) 24 1-2 to 24 5-8; Quebec seconds (38 score) 23 5-8 to 23 3-8.

Cheese — Spot, Ontario white, 13 7-8 to 14 1-8; Ontario colored, 13 7-8 to 14 1-8.

Eggs—Spot, Ontario "A"-large, 25 1-2a.

To arrive—Butter, Quebec fresh (92 score), 24 5-8 to 24 3-4.

Sales—Butter, 100 Quebec fresh (92 score), 24 5-8.

Butter futures, firmer advancing 1-4 to 1-2 cent: June, 24 5-8b; July, 24 5-8 to 24 7-8b.

A. E. AMES & CO.
LIMITED
INVESTMENT SECURITIES
NEW YORK MONTREAL 301-315 Belmont House
VANCOUVER TORONTO VICTORIA
WINNIPEG LONDON, ENGLAND Telephones E 4171-2-3

Gatineau 6% Debentures to Be Redeemed July 22
See Us for Reinvestment Suggestions
BURNS & WAINWRIGHT, LTD.
115-6-7 CENTRAL BUILDING TELEPHONES: GARDEN 9157-8

New Gatineaus Oversubscribed

The immediate heavy oversubscription of the new issue of Gatineau Power 5% debentures, reflects the confidence of Canadian Investors in this situation. Fortunately we were able to confirm bonds to our clients at the issue price of 98, the market today being 99 to 99½.

The old Gatineau 6's, due 1941, are to be called shortly at 101 and we invite discussion with holders for the reinvestment of these funds at a price better than 102.

LAURENCE SMITH & CO., LTD.
14 ARCADE BUILDING
PORT ARTHUR VICTORIA HAMILTON
VANCOUVER TORONTO

INSURANCE
Fire—Automobile—Burglary—Accident and Sickness—Travelers' Baggage
PEMBERTON & SON, LTD.
PHONE G 8124 Bonds, Real Estate, Insurance 625 FORT STREET

DELEGATES TO PARLEY NAMED

Victoria Rotary Club Prepares for Conventions and Visiting Parties

Preparations are being made by the Victoria Rotary Club for a variety of activities during the next few weeks, including the international convention in San Francisco and visits to be paid to the city by parties of Rotarians from England and the United States.

Acting on the recommendation of the directors, the club, at its weekly meeting in the Empress Hotel yesterday, appointed Alderman James Adam and Charles H. French as delegates and Frank Turley and Herbert J. Pendray as alternative delegates to the San Francisco convention, and these four also were named as delegates to the district conference, to be held in San Francisco concurrently with the international parley.

It was announced that a party of twenty-five, including wives of Rotarians, intended to visit California for the convention.

BRITISH ROTARIANS

T. J. Goodlake, president, reminded the club of the visit to be paid to Victoria on Sunday, June 26, of the British Rotary delegation, and asked that as many Rotarians as possible should meet the Iroquois on arrival. The visitors had planned to make a tour of the city and district by Gray Line coaches, and would lunch at the Empress Hotel, he said.

The same afternoon a party of thirty Rotarians from Indiana would arrive in the city, Mr. Goodlake continued, and on Tuesday, June 28, a party of 220 Rotarians of the 180th District, Pennsylvania and Maryland, would arrive by the afternoon boat from Seattle to have lunch at the Empress Hotel and take sightseeing drives.

On June 28, also, the installation meeting of the Duncan club was to be held, and Victoria Rotarians were invited to the Vancouver club's annual picnic at Newcastle Island on June 29, the president announced.

That Body of Yours

By JAMES W. BARTON, M.D.

MIGRAINE MAY CAUSE HEADACHE

"Migraine is a common and serious condition, even though it does not kill. It is the cause of more than four times the number of serious headaches which result from all other causes combined."

I am quoting Dr. Thomas Cecil Hunt, London, England, in an address before the International Medical Assembly at St. Louis last year.

The fact that migraine is common is known; that it is serious is not so well known except to the sufferers who would give much to be spared those days and sometimes weeks of extreme pain. In two of every three cases there is a family history of migraine and about three of every four cases are in women.

"The attacks usually begin during the teen age or in early adult life, and come on at regular intervals, often to the very day, with no trouble between attacks. Attacks may be brought on by dyspepsia, a neurosis (thinking you have an ailment when none is present), excitement (pleasant or unpleasant), certain foods, cold, the menses or monthly periods, and other conditions and are apt to occur when the patient is most anxious to be free of them." The attacks are not often caused by eye strain.

An attack may develop suddenly or may start with yawning, drowsiness, irritability, depression, dizziness, or with an attack of hives.

Dr. Hunt points out that migraine should not be called one-sided headaches because the pain is on both sides of the head in at least half the cases; also vomiting may be absent in one-quarter of the cases, so it is not always a 'sick headache.' Also many cases of migraine—perhaps half—have appendix and liver trouble also.

In regard to treatment: before too much credit to any particular method of treatment, Dr. Hunt states that about 15 per cent of cases become free of attacks without treatment and that in about 30 to 40 per cent of the cases the attacks become much milder and stop entirely after the age of fifty years.

Apparently Dr. Hunt shares the view of many other physicians that the liver and gall bladder are a factor in causing migraine, as he found that liberal doses of bile salts, three or four times a day, helped 35 per cent of his cases.

SILVER MARKET

MONTREAL, June 16 (AP).—Silver futures closed steady today, 20 points up to 10 off. No sales. Bids: June, 42.81; July, 42.70; September, 41.50; December, 41.50.

BAR GOLD

LONDON, June 16 (AP).—Bar gold, 140s 10d, up 1 penny; (equivalent $35).

SCOTT'S SCRAPBOOK - - - - By R. J. Scott

TIME OUT! - - - By Chet Smith

We Use Elmer U Get Hit by Pitched Balls!

LIFE'S LIKE THAT - By Fred Neher

"How Did That Nail Get Up There?"

Jane Dixon Says:

A GIRL WHO LOST HER FIANCE WHEN HE MARRIED ANOTHER WOMAN WRITES AN INSPIRING LETTER TO G.C.E.

A confidence from a friend of this column who wants to help another friend:

Miss Dixon: I am writing this to G.C.E.

I am "the other girl" in a man's life, G.C.E. We were older than you are, old enough, it seems to me, to know our hearts and our minds. About the time we were to be married, my man lost his job and went from place to place in search of work. We drifted apart and in a few months he married another girl. Why he did this I do not know. His life is wrecked and so is the life of the girl he married, as well as mine. Of the three, I believe I am the least unhappy.

Jane Dixon says: "Close the doors of your mind and of your heart to a vision that can have no place in your life."

God knows how hard I have tried to do this, but you can't say to Love that means more than life itself "No," and, presto!-it is gone.

I do not want to cultivate the love of a married man. If I had been his wife, I should have expected him to be faithful to me, and I should have been up in arms against a girl who interfered with our union. I have stayed out of his life as completely as though we never had met. I have no desire ever to see him again—it could bring only pain to us both.

The girl he took in my place will forever stand between us, living or dead; but I can't erase him from my mind and my heart. I go about now with other men and have a nice enough time, enjoy their company, but none of them can take his place.

Perhaps the "other girl in your life" has suffered as I have. If you alone could pay for your mistake! But no! Others must go through life paying for it too. I'll say to you as I say to the man I have loved and lost: Be a man and not a jellyfish. You had your choice; you took what you wanted. Now don't expect someone else to do all the paying. You have caused enough heartaches. Be man enough to do your part toward making a happy home for the girl you vowed to "cherish until death do us part."—The Other Girl.

Comment: Thanks a lot for your confidence. You have written one of the most inspiring letters this column has received.

This for you: A woman with your strength of character should have enough of what it takes to stop nursing a sadistic complex. If the man had been worthy of your pain and if he loved you truly he would not have got another girl in your place. Never mind about his mistake. That is his own business. Just be careful that you do not make the mistake of clinging to a weak spar in a shipwreck.

This writer does not contend that even a mistaken love can be dismissed with the wave of a hand or with the closing of a door. But she does insist that a definite decision must be made. We must decide whether we will hug our disappointment to us or put it behind us before progress away from it can be made.

Stop Dwelling in the Past! Look to Tomorrow!

(Copyright, 1938, by The Bell Syndicate, Inc.)

"NEW HAMPSHIRE"—"YOUNG DISTRICT OF GARDEN HOMES"

New Hampshire, whose every hill, vale, stream and mountain deserves a poem, was so called by Captain Mason, in honor of Hampshire, England, where he was governor of the town of Portsmouth.

New Hampshire is a good instance of the Anglo-Saxon influence in our place names, an influence whose wide extent is not always visible nor appreciated because of the modifications the centuries have wrought in original language forms.

So, Hampshire is the modern version of the Anglo-Saxon word picture, Hamtunscir, itself made up of three elements.

The first component, ham, is pronounced hama, and is thus readily recognizable as our own and good old word, "home." Next is tun, pronounced "tune," connoting a field, garden or enclosure, and from which is derived "town." And last is scir, district or province.

"New," the first half of the name of the White Mountain state, stems straight to the world's root language. It springs from the Sanscrit navas, having among other meanings that of "young."

Hence New Hampshire—"Young District of Garden Homes."

(Copyright, 1938, by Bell Syndicate, Inc.)

KILLED IN MINE

PRINCETON, June 15 (?).—Arvid Erickson, forty-five, miner, was instantly killed in Copper Mountain mine when he was struck by a two-ton rock while at work barring down ore. An inquest will be held.

JOHN HOWARD SOCIETY

The annual meeting of the Victoria branch of the John Howard Society will be held this evening in the Y.W.C.A., at 8 o'clock. Dean S. H. Elliott will introduce a discussion on the layman's attitude towards crime.

APPLE MARY - - - - - - - By Martha Orr

TODDY — By Their Fruits . . . — By George Marcoux

BIG CHIEF WAHOO - - - - - By Saunders and Woggon

POPEYE - - - By Segar

POP — Brought Down to Earth — By J. Millar Watt

TILLIE THE TOILER — Under Suspended Sentence — By Westover

DIXIE DUGAN — Hold On, Girls! — By J. P. McEvoy and J. H. Striebel

Business and Professional Directory, Want Ads

The Daily Colonist

RATES FOR CLASSIFIED OR WANT ADVERTISEMENTS

Two cents a word each insertion; twelve cents a word a week, with a minimum of ten words, cash with order. No advertisements accepted for less than twenty-five cents.

Death and Funeral Notices, $1.50 first insertion; $1.00 for each additional insertion. Marriages, Cards of Thanks and In Memoriam Notices, $1.50 per insertion.

Birth Notices, $1.00 per insertion.

Advertisers who desire may have replies addressed to a box at The Colonist and forwarded to their private address. A charge of ten cents is made for mailing replies. In this case add three words ("Box......Colonist") to the count for the number of words.

Out-of-town readers of our advertisements ask advertisers to give address as well as phone numbers, as it is not always possible to communicate through the phone.

Any claim for rebate on account of errors or omissions must be made within thirty days from the date of the same, otherwise the claim will not be allowed.

The Colonist will not be responsible for more than one incorrect insertion of any advertisement ordered for more than one issue.

The Colonist service is available every day from 8 a.m. to 10 p.m., excepting Sunday. Just call E mpire 4114.

To insure insertion, Classified Ads should reach The Colonist before 10 p.m. on the day previous to publication.

Classified Ads for The Sunday Colonist will be accepted up to 10 p.m. on Saturdays.

CLASSIFICATIONS

Acreage for Rent 83
Acreage for Sale 82
Acreage Wanted 84
Agents Wanted 16
Autos for Hire 68
Automobiles 65
Births 1
Bicycles and Motorcycles 40K
Boats and Launches 67
Building Materials 40A
Business Directory 33
Business Opportunities 75
Cards of Thanks 4
Church Notices 9
Clothing, Furs, Shoes, Etc 40B
Coming Events 10
Dancing 25
Deaths 2
Dressmaking 26
Educational 23
Farms for Rent 86
Farms for Sale 85
Farms Wanted 87
Flats and Apartments to Rent 53
Flats and Apartments Wanted 54
Flowers 7
For Sale—Miscellaneous 40
Furniture 40D
Fuel 40C
Funeral Directors 6
Furnished Houses for Rent 55A
Furnished Rooms for Rent 49A
Furnished Rooms Wanted 50A
Hairdressers and Beauty Specialists 21A
Hall to Rent 38
Hotels 46
Housekeeping Rooms to Rent 51
Housekeeping Rooms Wanted 52
Houses for Sale 78
In Memoriam 5
Insertions Cancelled 77
Lost and Found 29
Machinery 64
Meat Specials 35
Messages 37
Miscellaneous 37
Money to Loan 31
Monumental Works 8
Music 24
Musical Instruments 40E
Nursery Stock, Plants, Etc. 40H
Nursing and Convalescent Homes 20
Personal 21
Professional Directory 34
Property for Sale 80
Property Wanted 81
Poultry and Livestock 42
Radio 40F
Room and Board 47
Room and Board Wanted 48
Situations Wanted—Female 18
Situations Wanted—Male 17
Summer Resorts 61
Swaps 41A
Teachers Wanted 15
Timber 74
To Exchange, Real Estate 76
To Rent—Miscellaneous 38
Stoves, Ranges, Furnaces 40L
Unfurnished Houses to Rent 55B
Unfurnished Rooms Wanted 80B
Wanted—Female Help 14
Wanted—Male Help 13
Wanted—Miscellaneous 41
Wanted to Borrow 32
Wanted to Buy Houses 79
Wanted to Rent—Houses, Unfurnished 57B

2 DEATHS

McKELVIE—At St. Joseph's Hospital, on June 15, 1938, Mrs. Agnes Brown McKelvie, widow of Alexander McKelvie, of 1354 Pandora Avenue, aged seventy-five years, born in Inverness, Quebec, and a resident of British Columbia for the past fifty years. She is survived by two sons, Archibald John, of Vancouver, and Bruce A., of Victoria, two brothers and one sister in the United States, four grandchildren and one great-grandchild.
Funeral services will be held in Hayward's B.C. Funeral Chapel this afternoon at 3:30 o'clock, Rev. J. Mackie Niven officiating, followed by cremation at the Royal Oak Crematorium. No flowers, by request.

PALIN—At the Royal Jubilee Hospital, there passed away Tuesday afternoon, June 14, Doris Mary Palin, of 1729 Hampshire Road, Oak Bay. Born at Manitou, Man., thirty-three years ago, the late Mrs. Palin moved to this city fourteen years ago from Winnipeg, Man. She leaves in sorrow, her husband, Hugh, two daughters, Patricia and Peggie, also two sons, Peter and Brian, at the family residence, Hampshire Road; her mother, Mrs. Ethel Young, Winnipeg; also one brother, Reg Young, of Saskatoon, and one sister, Miss Ina Young, in this city.
Funeral services will be held this afternoon, June 17, at 2:30 o'clock, from the parlors of the S. J. Curry & Son Funeral Home. Archdeacon A. E. de L. Nunns will officiate and interment will be made in the Colwood Burial Park.

PARSELL—Passed peacefully away at Rest Haven Sanitarium on June 15, 1938, after a lengthy illness, Robert James Parsell, of Benvenuto Avenue, Saanich. Born in Scarboro, Ont., seventy-three years ago, he came to Victoria in 1901, entered the employ of the British Columbia Cement Company in 1905, and had resided at Tod Inlet since that time. He leaves in sorrow his wife, Mary Louisa Parsell, and an only son, Norman, at the family residence; two daughters, Mrs. J. Edgar Miles, Vancouver, and Mrs. George A. Turner, Ocean Falls, B.C.; three grandchildren; one sister, Mrs. M. J. Little, and one brother, David Parsell, both of Victoria, and also several nieces and nephews.
The remains are resting in Hayward's B.C. Funeral Chapel, and funeral service will be held this afternoon at 2:30. Cremation will take place at Royal Oak Cemetery.

BRUCE—On Thursday morning, June 16, there passed away at St. Joseph's Hospital, Mrs. Mary Jane Bruce, wife of Mr. C. T. Bruce, of 140 Ladysmith Street, aged fifty-six years, born in Staffordshire, England, and a resident of this city for the last thirty-six years. She is survived by, besides her husband, at home, four sons, William Waring, in Alberta, Leonard, Harry and Robert Waring, of Victoria; two daughters, Mrs. W. Powell, of San Francisco, and Mrs. William Bruce, of this city.
The funeral will take place on Saturday, June 18, at 3:30 o'clock, in the chapel of the Sands Mortuary, Ltd. Rev. Daniel Walker will officiate, and the remains will be laid at rest in the Royal Oak Burial Park.

COWARD—On Tuesday, June 14, at the residence of his daughter, Miss Eva Coward, 1349 Grant Street, there passed away suddenly Herbert Coward, in his seventy-first year, born in Holbeach, Lincolnshire, England, and a resident of this city, visiting with his daughter six weeks, formerly of Chilliwack. He is survived by, besides his daughter, four sons, George Herbert, of Victoria; Harold Sidney, of Seattle; Cyril Walter and Claude Louis Coward, of Portland, Ore.
The funeral will take place on Saturday morning, June 18, the cortege leaving the Sands Mortuary at 10:15 o'clock, and fifteen minutes later services will be conducted in Christ Church Cathedral by Very Rev. Spencer Elliott, and the remains will be laid at rest in the Colwood Burial Park.

EASTON—On Thursday morning, at the Royal Jubilee Hospital, there passed peacefully away, after a lingering illness, Robert Easton, in his seventy-second year. The late Mr. Easton was born in L'Amable, Ontario, and had resided in Victoria for the past thirty-seven years. He is mourned by his widow; two sons, Carmen R. and Kenneth E., of Victoria, and one daughter, Mrs. E. W. Burkinshaw, of Gordon Head, and five grandchildren; also one sister, Mrs. Charles Nobbs, of this city, and two sisters in Ontario and one brother in Saskatchewan.
The remains are resting at McCall Bros.' Funeral Home, from where the funeral will take place on Saturday afternoon at 3 o'clock. Interment will be made at Ross Bay Cemetery.

6 FUNERAL DIRECTORS

THOMSON FUNERAL HOME
1625 Quadra Street
Complete Service at Reasonable Cost
Lady Attendant
Phone G 2612

HAYWARD B.C. FUNERAL CO., LTD.
Established 1867
734 Broughton Street, Victoria, B.C.
Phones
E mpire 3614 — G arden 1679
G arden 7682 — E mpire 4065

McCALL BROS.
"The Floral Funeral Home"
Office and Chapel, Cor. Johnson and Vancouver Streets
Phone G arden 2012

S. J. CURRY & SON
Funeral Directors
Cor. Quadra and Broughton Streets
Phone G 5512

Distinctive Funeral Service in Our New Mortuary at Moderate Cost
Experienced Lady Attendant
SANDS MORTUARY, LTD.
Phones: E 7511, G 3530 — 1803 Quadra St.

7 FLOWERS

ANY FLORAL DESIGNS at lowest prices. Pollock Bros., 1315 Douglas St. G 5315.

BALLANTYNE BROS., LIMITED
1211 Douglas Street — Phone G 2421
We Telegraph Flowers
CUT FLOWERS AND DESIGNS

BROWN'S VICTORIA NURSERIES, 818 View. Design work executed, lowest prices. We grow our flowers. G 6612; G 3521.

CALL E 0743 FOR ARTISTIC FLORAL designs. Jennings, florists, 754 Yates.

FLORAL ART SHOP — DISTINCTIVE funeral designs. 839 Fort. E 4813.

8 MONUMENTAL WORKS

STEWART MONUMENTAL WORKS, LTD. Take No. 6 car to works. 1401 May Street. Phone G 3452.

10 COMING EVENTS

AN OLD-TIME DANCE WILL BE HELD in the auditorium of the Oaklands School, Friday night, from 8:30 to 12:30. Stewart's Old-Timers. Refreshments. Admission 25c.

A BIG OLD-TIME PRACTICE DANCE, tonight, 8:30, English Bakery Hall (Fort). George Girton, instructor. Haymakers' Orchestra. 25c. You'll enjoy it!

A BIG "STRAWBERRY" DANCE, A.O.F. Hall, Saturday, with the Haymakers' "Swingsters". CFCT, 8:45. Strawberries and cream! Prizes! 35c.

AN OLD-TIME DANCE AT LAKE HILL, Saturday, 8-12, 25c; refreshments; Irvine's Orchestra; Cliff Moore, M.C.

AT LUXTON HALL—OLD-TIME DANCE, Friday, June 17, Scafe's Orchestra, refreshments. Admission 35 cents.

BARN DANCE SOCIAL TONIGHT—REfreshments. Admission 15c. 564 Yates Street. Every other lady free.

COAST HALL, WHIST NIGHTLY; 8:45; prizes, $15.00. Afternoon games as usual at 2:30.

SHRINE AUDITORIUM

MODERN DANCING SATURDAY nights. A big cool hall. Gus Michaux' Orchestra. 35c.

METROPOLITAN UNITED CHURCH—Choir and organ recital, Tuesday, June 21, at 8:15. Tickets 25c. Walter A. Eichinger, of Seattle, guest organist.

McMORRAN'S, CORDOVA BAY—DANCING every Saturday night, 35c. Tombolas. Bunk McEwan's Band.

PRIZES TOTAL
$15
WHIST NIGHTLY, 8:45
Card Games Every Afternoon, 2:30, 25c
Service and Courtesy Our Motto
CENTRAL WHIST CLUB, 1307 BROAD ST.

13 WANTED—MALE HELP

BOY WANTED FOR GARAGE. STATE experience, if any. Box 4900, Colonist.

BOY WANTED — MILK ROUTE; NO milking. Box 4886, Colonist.

FARM HAND AS EXTRA HELP FOR haying, one who can milk preferred. Box 4889, Colonist.

WANTED—TRUCK DRIVER, SALES AND office experience, capable of developing new business. Box 4887, Colonist.

14 WANTED—FEMALE HELP

CAPABLE GIRL FOR HOUSEWORK, 1 till 7. Phone E 2955.

AN ALLURING APPEAL—LEARN HAIRdressing, low fee, easy terms. Victoria Hairdressing School, Woolworth Building.

WANTED—AN EXPERIENCED CAPABLE girl for sandwich and fountain work. Apply at Maple Leaf Fountain, between 9 and 11 a.m.

WANTED—EXPERIENCED, CAPABLE woman, good home. Phone Belmont 46W.

WANTED—COOK-GENERAL, UPLANDS. Phone E 1862.

17 SITUATIONS WANTED—MALE

A. J. GREGG — HOUSE WINDOWS cleaned outside 5c each. G 5023.

CARPENTER, ALTERATIONS, KALSOmining, painting. Competent workman. Low prices. Beechy, E 4270.

FIRST-CLASS PLUMBER WANTS work (twenty-five years' experience). Can do steamfitting and install furnaces. Box 4891, Colonist.

SINGLE MAN WANTS JOB, FARMING, etc. Box 4055, Colonist.

WHO HAS AN OPENING FOR AMBItious, intelligent young man, twenty-one? Box 4874, Colonist.

17A PAINTERS AND DECORATORS

A COMPLETE DECORATING SERVICE. Work guaranteed. Estimates free. E 0534.

EXPERT PAINTING, PAPERING; ESTImates. Temple, Cadboro Bay. E 0993.

GENERAL TEAMING, PLOUGHING, basements. Phone E 9601.

HOUSE PAINTING, KALSOMINING, rooms papered, $2.50 up. Estimates free. G 0026.

PAINTING, DECORATING — Guaranteed work, reasonable price. Berriman, E 5786.

G 5027—HOUSE PAINTING. WORK guaranteed. Free estimates.

17C CARPENTERS AND CONTRACTORS

ALTERATIONS, HOUSE-RAISING, CONcrete work, repairs. O'Regan. G 1662. G 2258.

ALTERATIONS, BUILDING REPAIRS, roofing a specialty. T. Thirkell. E 4825.

17E GARDENERS

LAWNS, PRUNING, DIGGING, ODD jobs, scything, hour contract. G 4460.

RELIABLE EXPERT GARDEN WORK, all branches, day, contract. G 8074.

WEATHERSTRIPPING

PEACE METAL WEATHERSTRIPS
Venetian Blinds, Rolling Fly Screens
Estimates Free—B. T. Leigh, E 9885

18 SITUATIONS WANTED—FEMALE

AMBITIOUS, EXPERIENCED GIRL, 22, writing talent, extremely good shorthand typist, desires position immediately. Box 4872, Colonist.

CAPABLE GIRL WANTS LIGHT HOUSEwork or restaurant work. Box 4831, Colonist.

CAPABLE YOUNG WOMAN WANTS TO learn restaurant or cafe work. Some experience. Box 4884, Colonist.

TAILORING, DRESSMAKING. YOUR home, mine; reasonable, guaranteed. E 0571.

NURSING AND CONVALESCENT 20 HOME

LEBANON NURSING HOME, 1370 YATES Street. G 7418.

NURSING AND CONVALESCENT 20 HOME (Continued)

NURSE WILL TAKE CASES IN HOME—Chronic, nervous, senile, alcoholic. Best of care. Box 4610, Colonist.

ROYAL OAK PRIVATE HOSPITAL (Health Centre), convalescent nervous diseases, chronic and senile cases. E 1833, Colquitz 92M.

21 PERSONAL

A SPRING PERMANENT, INDIVIDUally styled. Special prices on shampoo and finger wave. Bert Wauds Salon, 718 Yates Street. E 4023.

A CHOICE SPRING SALMON, FRESH daily. The best you can buy. Askey's Fish Market, 824 Yates. G 7101.

A REAL HEALER FOR VARICOSE ulcers. Try Wightman's. Department and drug stores.

A. Marshall—Furs remodeled, repaired; ladies' tailoring. Room 24, 639 Yates.

BUTTERMILK — A GOOD OLD-FASHioned Spring tonic, for vim, vigor and vitality. 10c quart delivered. Registered Jersey Dairies, 606 Broughton St. G 8044.

BEWARE — FAKE EPIDEMICS USUALLY arranged by certain commercial interests, but bad for general business.—Anti-Vivisection Society.

BOAG'S ECZEMA REMEDY, HEALS like magic. Hudson's Bay, David Spencer's.

BUILD UP YOUR RESISTANCE TO disease. Carrot and other vegetable juices made daily. E 8874.

DELIGHTFUL meals; reasonable prices. White help. Speedies Cafe, Gordon St.

ENGLISH HAND LAUNDRY—COLLARS turned 18c, shirts 13c up, collars 3 for 10c. Courtney at Douglas. E 8092.

ECZEMA, ITCH, PSORIASIS, LEG ULcers. Try Geo. Lee's Chinese Remedy, 638 Cormorant. Depart. and Drug Stores.

FOR THE BEST CHEAPER PERMANENT phone E 2544 for prices.

HUNDREDS OF SATISFIED CUSTOmers eat Masters' Health Bread daily. Have you tried it?

NEED A WELL?

I CAN DIG ONE FOR YOU. DEPTH no object. Wells recribbed, etc. Prices reasonable. All work guaranteed. A. S. Anderson, well constructor, 841 Superior Street. Phone E 5192.

JESSON'S DERMISINE, THE OLD ENGlish remedy for eczema, burns, scalds, cuts, piles and all skin disorders; 50c. Jesson's Pills, the remedy for indigestion, constipation, kidney or liver trouble, 35c. Sold by the Owl Drug Co., Victoria.

KNITTED SUITS EXPERTLY CLEANED and blocked. City Dye Works. G 1821.

LEAVING FOR REGINA, SASK., JUNE 23, would like company of two or three. Box 4919, Colonist.

MEN! TO GET VIGOR, VITALITY, TRY raw oyster invigorators and other stimulants in New OSTREX Tonic Tablets. Tone up worn, exhausted, weakened system. If not delighted with results, maker refunds price, $1.25. You risk nothing. Call, write Vancouver Drug, Owl, Cunningham and all other good druggists.

MENTAL MALE NURSE, TEN YEARS' experience, will go anywhere; doctors' references. Box 4916, Colonist.

MADAME STARR—CARD AND CRYSTAL readings; 301 Hibben-Bone Building.

"PREFERRED RAW" GOLDEN GUERNsey-Jersey milk; also whipping cream. Phone G 4718.

STRICTLY tailored coats, suits, dressmaking. A. Seyler, 118 Yates. E 8054.

SALE WICKER CHAIRS, BASKETS. ALL kinds. Teen Jore, 638 Cormorant St.

WANTED—MODELS FOR PERMANENTS and all beauty service, at prices that will more than surprise you. Victoria Hairdressing School, Woolworth Building.

YOUR FILMS OR NEGATIVES DEveloped. Double size, 50c per roll, 8 prints. Vancouver Photo Supply, Ltd., 2335 W. Fourth Ave., Vancouver, B.C.

1938 COLONIST SONG SHEETS NOW available. Colonist Advertising Department.

FOR PERSONAL STATIONERY
Printed or Die-Stamped
Visiting and At-Home Cards
Invitations for All Occasions
Boxed Notepapers and Envelopes
See
THE COLONIST
Commercial and Fine Printing
1211 Broad Street

21A HAIRDRESSERS AND BEAUTY SPECIALISTS

A "STREAMLINE" COIFFURE, THE very latest sensation, or a "Chi-Chi" on the ups and ups (daring). "Sugar and Spice" for the young miss. Permanents must be done differently in these days of new hair styling. The La France Beauty Salon keeps up to the minute. 727 Yates. G 7443. Mme. Miles, prop. Mr. Miles, haircutting.

FOR THE BEST CHEAPER PERMANENT phone E 2544 for prices.

HILDA BEAUTY SHOP WILL SHORTLY celebrate its tenth anniversary with a move to a newly-constructed shop half block south of Newport Avenue. E 0722.

HARPER METHOD—SCIENTIFIC BEAUty culture. 1207 Douglas St. E 4926.

HOLLYWOOD BEAUTY SHOP, QUALIfied operators. Phone E 0433.

MAISON TYRELL
HAIRDRESSING SPECIALISTS
4TH FLOOR — D. SPENCER, LTD.

SPRING BEAUTY SPECIALS

KEEP your Spring and Summer beauty costs low by taking advantage of the Avalon Annex reduced prices! You will find many opportunities to save, for the price of every kind of beauty aid and every phase of beauty is very reasonable.
No appointment necessary—come in any time you wish.
AVALON ANNEX
E 0522 — 1104 Douglas Street

PERMANENT WAVING. TERMS ARranged. Phone E 8133.

VICTORIA BEAUTY PARLORS. CALL E 8515 for a good permanent. All experienced operators. 1218 Broad Street.

TREATMENT FOR DRY HAIR. HAVE it with your finger wave. Bobette Beauty Salon, Room "A," Campbell Building. G 6852.

23 EDUCATIONAL

ST. MARGARET'S BUSINESS SCHOOL—Junior House, St. Margaret's School. Miss W. G. Milligan, principal. E 3234.

SPROTT-SHAW BUSINESS INSTITUTE Courses—Stenography, secretarial, commercial radiotelegraphy. G 4512.

25 DANCING

ALL BRANCHES AND BALLROOM. Dorothy Cox, M.R.A.D., 1131 Burdette. E 7838.

ALL TYPES OF DANCING AT VIOLET Fowkes' Studio, 1112 Gov't St. E 2066.

BALLROOM — ARTHUR MURRAY SYStem. Mr. and Mrs. Geo. Rossly. E 4854.

29 LOST AND FOUND

LOST—BASEBALL GLOVE AND MASK vicinity Haultain and Fernwood. Reward. E 2283.

LOST—W.A. DIOCESAN LIFE MEMBERship pin. Anyone finding same please phone E 7975.

LOST—ENVELOPE CONTAINING HUDson's Bay bill and $11.50 cash. Phone V. E. L. Goddard, Colquitz 24R. Reward.

WILL PERSON WHO WAS SEEN TAKing bicycle from 2713 Rose Street return same and avoid further trouble.

31 MONEY TO LOAN

A MORTGAGE LOAN CAN BE ARranged by us in any amount, repayments to suit. Building loans a specialty. Low interest. Quick decisions. Moderate charges. P. R. Brown & Sons, Ltd., 1112 Broad Street. Phone G 7171.

ANY REQUEST FOR A MORTGAGE APpreciated. See H. C. Holmes, Pemberton & Son, Ltd., 625 Fort St. G 8124.

33 BUSINESS DIRECTORY

CHIMNEY SWEEP

HEARN, CLEAN SWEEP. G 2843. 3187 Rose Street.

DOUBLE SERVICE IN WANT ADS

You can telephone your answers as well as your classified advertisements to The Colonist. Readers are often interested in Want Advertisements that do not carry the names or addresses of advertisers, but a Colonist box number. For the accommodation of those readers who find it inconvenient to write an answer and to serve the advertiser better

We Will Take Replies to Box Numbers Over the Telephone

The Colonist service is available from 8 a.m. to 10 p.m., excepting Sundays. Phone E mpire 4114.

33 BUSINESS DIRECTORY (Continued)

EMBOSSED STATIONERY

PRIVATE STATIONERY EMBOSSED IN any design or color. The Colonist Commercial Printing Dept., G arden 5241.

FLOOR SURFACING

V. I. HARDWOOD FLOOR CO., 707 Johnson. Free estimates. G 7314.

INSURANCE

FIRE, AUTO INSURANCE — SEE LEE, Fraser & Co., Ltd., 1222 Broad Street.

LITHOGRAPHING

LITHOGRAPHING
Labels — Cheques
Maps — Debentures
Bonds — Letterheads
We Also Do
Engraving and Die-Stamping
Copper-Plate Printing
THE COLONIST
Commercial Departments
1211 Broad Street

LAWN MOWERS

A. J. WORTH, 636 JOHNSON STREET, E 7051. An easy-running job guaranteed sharpened, $1; delivered, 25c extra.

ELVES BROS. LAWN MOWER SHOP—Mowers sharpened, $1; delivery, 25c. 1423 Broad, E 0862. Opp. B. & K.

$1.25—SHARPENED AND DELIVERED both ways; $1.15, sharpened and delivered one way; $1.00 sharpened only. Peden Bros., Ltd., G 5911, 1410 Douglas.

PLUMBING AND HEATING

LOW ESTIMATES—VICTORIA PLUMBing Co., Ltd., 1058 Pandora. G 1553.

PUBLIC STENOGRAPHER

ETHEL SEYMOUR, 207 CAMPBELL Building, Douglas Street. Phone G arden 2525. Authors' manuscripts, law and general. Strictly confidential.

WINDOW GLASS

WINDOW GLASS REPLACED AT shortest notice. Auto glass replaced while you wait. Mellor Bros., Ltd., 819 Broughton Street. Phone G 5021.

WOOD AND COAL

A BARGAIN—DRYLAND THICK BARK slabwood and dry inside blocks, never in salt water, ready for basement, all stove lengths, guaranteed all A 1 fir; Reg. $3.75, now $2.75 cd.; 2 cds., $5.00. Bone-dry yardwood, $3.50 cd. Old John Wood Co., 2514 Douglas. E 2743.

A SPECIAL SALE PRICE, ONE WEEK only. Malahat dry inside fir blocks, mixed with heavy bark slabs, 12-in., guaranteed never in water, ready to burn; now only $2.80 cd., 2 cds., $4.50. Bone-dry, $3.50, 2 cds., $6.50. Sooke Dry Wood Co. E 6925.

AS GOOD AS CORDWOOD — MY UP-Island, dry, inside fir blocks, mixed with heavy bark slabs at $3.25 cd., 3 full cords, $9.50. Bone-dry cordwood. Sawdust. Ronald R. Hopkins Coal & Wood Co. E 7918.

ALL COOPERAGE WOOD & FUEL CO., Ltd.—Quality bone-dry stovewood, $2 ½ cd. Kindling, $1.50 ½ cd. Furnace and heater blocks, $2.50 cd. Inside blocks, $3.50 cd. Millwood, $2.50 cd. G 2341. G 8101.

A BARGAIN — SPECIAL, ONE WEEK only. Dry inside fir blocks, mixed with heavy slabs, from Malahat, ready to burn, never in water, $2.75 cd., 2 cords $5.25 cd. E 9111. Sooke Lake Wood Co.

A Four-Week Sale—Dry inside and heavy bark slabs from the mill—12-in., reg. $4.25, now 1 cd. $3.25, 2 cds., $6.25. Bone-dry, 1 cd., $4. National Fuel Co. G 5215.

BEST FIR MILLWOOD, $2.50 CORD; INside fir, $4 cord, bark slabs, $3.25 cord, all in two-cord lots. G 4044. Colwood Wood Co., Ltd.

CORDWOOD — First growth, 4-ft., 2½ cds., $11. Dry alder, $5 per cd. E 3702.

COOPERAGE Wood, $1.50 ½ cd., kindling $1.50 ½ cd., stovewood $2 ½ cd. E 5023.

DRY 4 FOOT CORDWOOD IN 3 CORD lots, $4.75 cord. J. F. Painter & Sons. G 3541. 617 Cormorant Street.

DRYLAND FIR SAWDUST, 2 UNITS, bulk, $5; sacked, $3.50 unit. E 3702.

MALAHAT DRYLAND SAWDUST, $3.00 per unit, bulk, 60 sacks, 14.50. J. E. Painter & Sons, 617 Cormorant St. G 3541.

NO. 1 FIR MILLWOOD, $2.50 CD. IN 2-cd. lots; inside fir, $4.25 cd.; screened fir sawdust $2.50 unit. Manning Shaw Fuels. E 0624.

NO. 1 FIR MILLWOOD, $2.50 CD., IN 2-cd. lots, dryland, $3.50 cd., 2-cd. lots; 4-ft. slab, $3.50. Economy Fuel. G 4545.

SHAWNIGAN DOUGLAS FIR DRYLAND, 2 cds., $5.00, heavy slabs, per cd., $3.50; inside blocks, cd., $4.00; bone-dry slabwood, cd., $3.75; Selkirk millwood, 1 cd., $2.25. Shawnigan Douglas Fir Wood Co. E 3914.

SPECIAL—ONE WEEK ONLY—A 1 INside (Douglas) fir, best on the market; reg. $5.00, now 1 cd. $4.00, 2 cds. $7.75. Dominion Fuel Co. E 4734.

TRY OUR SAWDUST — GUARANTEED 100% fir, screened Reg. $3 unit, now $4.25 for 2 units. One week only. E 1814.

UP-ISLAND DRYLAND WOOD, NO cedar, $2.50 cord. G 6343.

$2.25 PER UNIT, IN TWO-UNIT LOTS, best fir sawdust. Colwood Wood Co., Ltd. Phone G 4044.

$3.50—UP-ISLAND SLAB, 12-in. RODgers' Wood Co., Alpha St. G 2214.

34 PROFESSIONAL DIRECTORY

CHIROPRACTOR

JOHN M. Sturdy, registered and licensed chiropractor, 109 Union Bldg. E 5034.

COLONPATHY

COLONIC IRRIGATION (INTERNAL bathing) for gastro-intestinal disturbances. Massage. Steam baths. Mrs. E. M. Howell, R.N., 506 Campbell Bldg. E 2721.

OSTEOPATHIC PHYSICIANS

DR. VERNON B. TAYLOR, REGIStered and licensed. 406-7-8 Belmont Building. Phone E mpire 7823.

MASSAGE

AT Crystal Garden—Turkish and Russian steam baths. Swedish massage. E 2522.

MRS. BARKER, MASSEUSE. VAPOR baths, chiropodist. 225 Howe. G 1661.

PATENT ATTORNEYS

ERNEST E. CARVER, F.P.I.C.
Registered Canada and U.S.
Patents and Trade Marks in All Countries
788 W. Pender, Vancouver. Phone Sey. 1252

FETHERSTONHAUGH & CO.
Patents and Trade Marks
Offices Throughout Canada and U.S.
789 W. Pender, Vancouver. Phone Sey. 3796

PHYSIO-THERAPY

H. H. LIVESEY, 218-8 PEMBERTON Building, phone G 3842. Modern therapeutic methods.

37 MISCELLANEOUS

SAWS, ALL KINDS, FILED, SET, gummed, etc. Phone W. Emery, 1567 Gladstone Avenue.

38 TO RENT—MISCELLANEOUS

TO STUDENTS—SPECIAL RATES FOR rental of typewriters. Remington-Rand, Ltd., 821 Gordon Street. G 6013.

39 WANTED TO RENT—MISCELLANEOUS

OUTBOARD MOTOR FOR WEEK-END—Phone G 1394 before 4 p.m.

40 FOR SALE—MISCELLANEOUS

40A BUILDING MATERIALS

ISLAND BUILDING SUPPLY COMPANY—Everything in builders' supplies. E 8213. 818 Fort, corner Langley.

SIDNEY SPEEDY SERVICE—Prepare your Summer cottage for vacation time. See us for suitable materials at the right prices. Watch for our specials on Jap-a-Lac time-tested paints. SIDNEY LUMBER, 2116 Government Street. G 2518.

SHINGLES, HIGH GRADE (XXXXX). Dalziel Box Company. G 1422.

SASH DOOR LUMBER. BEST VALUES. Try R. A. Green Lumber Co. G 3613.

THE MOORE-WHITTINGTON LUMBER COMPANY, LIMITED
Established 1893
LARGE STOCK — RIGHT PRICES
Lumber, Millwork, Gyproc, Masonite, Insulex, Gypsum Wool, Shingles, Etc.

2 X 4 SIZED FIR—SPECIAL PRICE, $6. Best values. "Everything for building" at R. A. Green Lumber Co., Ltd.

40B CLOTHING, FURS, SHOES, ETC.

BLUE SUIT, AS NEW, SIZE 38. PHONE E 5652.

FOR SALE — NAVY BLUE SUMMER coat, $3.00; blue dress, navy trimmed, $2.00, floral crepe dress, $3.00; all size 40. Phone G 2848, between 12 and 2.

40D FURNITURE

A Large selection of Chesterfield suites from $89.50. Recovering, repairs. Victoria Upholstery Co., 1625 Douglas. G 7934.

"BASEMENT BARGAINS" — CHESTERfield sets (never used). See Humber, after 2 p.m., 531 Beaton Street. G 1011.

CHESTERFIELDS, NEW, TERMS. DIRECT from the warehouse. You save the overhead expense. Can be seen at Heaney Storage Co., opposite Courthouse.

FURNITURE BOUGHT FOR CASH OR sold on consignment. Phone DYMOND AUCTION ROOMS, E 3831. 1417 Broad St.

GOOD THREE-PIECE CHESTERFIELD suite, $49.50; oak corner cabinet, $20. Holland Bros., 733 Fort Street. E 0913.

WHAT OFFERS?—18-MONTH OLD ENterprise kitchen range, with or without oil burner. Sherlock-Manning piano, practically new. Long and short-wave radio, with solid walnut cabinet. Kitchen chairs and other sundries. Phone G 1996.

A PERSONAL BUSINESS DEPENDING ON SERVICE!
Willows, Plowman Co., 705 Johnson St.
"BETTER CLASS" Used Furniture
A Second-Hand Store That's Different
First Store Up From Douglas St.

OFFICE AND STORE EQUIPMENT

DESKS, CHAIRS, FILING CABINETS, etc., new and reconditioned. Diggon-Hibben, Ltd., 1210 Gov't St. G 8194.

40E MUSICAL INSTRUMENTS

A PIANO WANTED TO RENT BY RELIable party. Phone E 8578.

HAND-MADE VIOLIN, $25; 'CELLO, $50; double bass, $78. Hickling, 709 Johnson.

SPECIALS — SILVER-PLATED B FLAT trombone and case, $29.50; silver-plated long model cornet and case, regular $85.00, for $39.50; Conn tenor saxophone, like new, $125.00; terms. Fletcher Bros. (Victoria), Ltd., 1130 Douglas Street.

SALE—WILLIS PIANO, SPLENDID CONdition, $100 or offer. G 3286.

40F RADIO

EIGHT-TUBE VICTOR CONSOLE RADIO, $25; $5 down, $1 a week. B.C. Electric Radio Department, Douglas Street Store.

RADIOS FOR HIRE, WEEK OR MONTH; also radios repaired; tubes tested free. Aaronson's, 1328 Government. G 4722.

40H NURSERY STOCK, PLANTS, ETC.

BALDWIN'S NURSERIES

WISH TO THANK THEIR MANY CUStomers for their patronage during the past bedding season.
New customers given every consideration.
We have a few bedding plants on hand. Your requirements, no matter how modest, will be gladly filled at reasonable prices.
BLAIR AVENUE
Off Shelbourne St. — Phone E 0198

40K BICYCLES AND MOTORCYCLES

BICYCLES, $12.50 TO $16.75. ALL SIZES. New and used bicycles sold on easy terms. Expert bicycle repairs; all work guaranteed. Victory Cycle Works, 1328 Government. G 4722.

BALLOON TIRE BICYCLES, $34.50. ENGlish and C.C.M. Must be seen to be appreciated. At Aaronson's only, 1328 Government Street.

GENT'S B.S.A. BICYCLE (22 inch). Almost new. Phone E 8789 after 5 p.m.

HEADQUARTERS FOR RALEIGHS, THE world's finest all-steel bicycles. E. H. HARRIS & CO., LTD., exclusive agents, 738 Fort Street, next to Ray's. G 7824.

RIDE A BICYCLE—NO MORE PLEASURE can be had for so little expense. Take your outings and holidays on a bicycle. You will feel grand. Bicycles can be rented for one day, 75c; week-end, $1; week, $2.50; month, $5. We also have tandems. Robinson's, 1220 Broad Street, opposite Colonist.

1931 INDIAN MOTORCYCLE, $165; just rebored. Phone E 5435.

40L STOVES AND RANGES

BURBANK RANGE, ENAMEL BACK, steel top, thermometer, waterfront, $45. Carter's Stove Store, 822 Fort St. E 3511.

COUNTESS McCLARY RANGE WITH OIL burner, like new, $85. Apply 1152 Johnson.

GUARANTEED DEPENDABLE RECONditioned Ranges. Albion Princess, complete with new Coast Sawdust Burner, $74.50. A lovely combination McClary Regina, complete with waterfront. A good buy, $24.50. Coast Hardware, 1418 Douglas.

MONARCH RANGE, LATE MODEL, 4-hole, polished top and door. Also 2-wheel trailer. We repair. Southall, 1321 Government St.

NEW AND USED RANGES, OIL Burners. Mann's, 740 Fort. E 3122.

RANGE CASTINGS STOCKED FOR most makes. B.C. Hardware, 718 Fort Street.

$19.50 — MONARCH 8-HOLE RANGE, good condition, with water front. C. J. McDowell, 1500 Douglas.

40X MISCELLANEOUS

A BIG BARGAIN CINDERS, 75c. SOIL, clay, rock, old manure. G 5364.

BRASS FENDER AND FIRE IRONS, COMplete carpets, rugs, shawl. 850 Fort St.

BARGAINS in used cameras and repairs. Young's Studios, 501 Union Bldg.

BEDDING SUPPLIES FOR HOTELS AND rooming houses. 848 Cormorant St.

CLAY 50C YD., CINDERS $1 YD.; SOIL, rock, sand and gravel. E 8287.

ENGLISH PRAM — NEW CONDITION. Phone G 5427.

ENGLISH BABY BUGGY, "SOL," FOR sale, perfect condition. G 2320.

FOLDING CAMP COTS, 8 FT., $3 and $4. F. Jeune & Bro., Ltd., 570 Johnson St. G 4632.

GOOD BLACK TOP SOIL, $1.50 YD., IN 3-yd. loads. Guaranteed full measure. Phone Belmont 59M.

JAM STRAWBERRIES — THOROUGHLY cleaned, ready to preserve, 5c pound. Please order ahead. Phone Keating 82Y. J. H. Sutton, Tanner Road.

ROLLS RAZORS, $3.75; SUITCASES, 28 inch, $1.80; cruisers' compasses, $4.75; watch compasses, $2.75; pocket Aneroid barometer, $12.50; stop watch, $8.75; prismatic and power glasses, $17.80; field glasses, $8.75; bicycle pedals, new, 39c; mudguards, new, 29c; Dunlop outer tires, $1.10; inner tubes, 60c; boy's bicycle, $14.75; tubular carriers, 50c; wide handle bars, $1.35; radio tubes, 75c; spectacles, to suit any sight, $2.75. Aaronson's, Wholesale and Retail, 1328 Government Street. G 4722.

REFRIGERATOR BARGAIN—Late Model Kelvinator, absolutely new. Price reduced from $287 to $195 for quick sale. Murphy Electric Co., 751 Yates St. G 1713.

SINGER CABINET DE LUXE FLOOR sample, reverse stitch, built-in motor, light, in walnut. Singer Sewing Machine Co., 728 Yates Street.

40 FOR SALE—MISCELLANEOUS (Continued)

SALE USED ELECTRIC WASHERS, INcluding Easy and Maytag. 728½ Fort. G 3021.

SIX ELECTRIC SEWING MACHINES, reconditioned, $30 and up. 728½ Fort Street.

SPECIALS EVERY WEEK-END — THIS week self-polishing wax and applicator, 85c. Harte-Andrews Paints, Ltd., 711 View.

SINGER DROPHEAD SEWING MACHINE, good order, $19.75. 728½ Fort.

WESTINGHOUSE CUSHIONED-ACTION electric washers. Guaranteed to wash clothes cleaner and with less wear. Priced from $84.50. Easy terms. McLennan, McFeely & Prior, 1400 Government Street. G 1111.

WIRE ROPE—USED HEMP AND WIRE core. Sizes from ¼ to 1½ inch, inclusive. Cut to length for "Cat" lines, etc. Capital Iron & Metals, Ltd., 1824-32 Store Street.

$18 BUYS REMINGTON TYPEWRITER, in good condition. Room 4, 804 Fort Street.

1938 Duro Machinery Display—Hickman-Tye Hardware Co., Ltd., 544 Yates.

41 WANTED—MISCELLANEOUS

ALL GOOD PRICES PAID FOR RAGS, BOTTLES, TOOLS, FURNITURE, STOVES, PLATED WARE, PIPES; ANYTHING USEFUL. CALL E 0350, G 6721. CALL ANYWHERE, RIGHT AWAY; TOWN OR COUNTRY.

A REPUTATION FOR PAYING HIGHest prices for rags, bottles, tools, stoves, furniture, or anything you wish to dispose of. We call anywhere any time. G 4752.

BOOKS, ALL KINDS, ANY QUANTITY BOUGHT FOR CASH
Hunter's Old Original Bookshop
22,000 Volumes to Select From
1218 Government St. — Phone E 2011

BOOKS—A FAIR PRICE PAID—CASH (All Kinds Wanted)
DIGGON-HIBBEN, LTD.
Pioneer Booksellers, 1210 Gov't St. G 8194.

CASH—OLD GOLD, ANTIQUE JEWELRY, plate, etc. Highest prices. Joseph Rose, Ltd., 1317 Douglas Street.

CASH FOR OLD BICYCLES OR PARTS. Call anywhere. G 4722.

HIGHEST PRICES PAID FOR FURNIture, stoves, rugs, etc. Hub Furniture Co., 713 Johnson Street. G 6425.

IF YOU WISH TO DISPOSE OF YOUR furniture, etc., antique or modern, consult us. We either buy outright or sell for you. Fred Smith & Co., Auctioneers. G 4913.

OLD GOLD—YOU CAN GET THE HIGHest premium on all kinds of gold at Stoddart's, 805 Fort St. (near Gov't.)

WE PAY HIGHEST PRICES FOR chicken and turkey feathers, dry picked. VICTORIA BED & MATTRESS COMPANY, Victoria, B.C. Phone G 4158.

WANTED — HOT-WATER HEATING boiler—heating capacity 250 to 400 square feet. Box 4829, Colonist.

WANTED—QUANTITY OF USED FURniture for cash. Phone E 0634.

WANTED—REFLEX CAMERA. PHONE E 5853.

42 POULTRY AND LIVESTOCK

42F DOGS

CAIRNS "OF MILITA," A.K.C., C.K.C., registered. Export a specialty. Pups for pets or show. Lilian Wood, corner Snelling and Raymond.

RED COCKERS FROM $6. SMOOTH terriers from $3.50, sealyham, $15. Pet Shop, 1412 Douglas. G 5721.

42X MISCELLANEOUS

5 ACRES CLOVER HAY. W. J. HOULIhan, Gordon Head. Albion 90M.

47 ROOM AND BOARD

ACCOMMODATION FOR THREE MEN, room and board, $8 per week. Phone G 4901.

BOARD AND ROOM FOR TWO PERsons, private residence. G 5865.

BOARD-RESIDENCE, CLOSE TO SEA, park, car. 664 Battery Street.

FACING SEA, SHORT WALKING DIStance to town, comfortable room, invalid or elderly person. G 3456.

GOOD BOARD, WELL-FURNISHED PRIvate home. 1150 Faithful St. G 1749.

LARGE ROOM, TWIN BEDS. ALSO SINgle room, good board, walking distance. G 7991.

PLEASANT HOME, LARGE ROOMS. Belmont Avenue, near Fort. Garage. E 8844.

"THE GROVE," 966 BANK ST., PHONE E 5653. A restful spot half way between city and Oak Bay. With or without meals; reasonable.

WELL-FURNISHED ROOM, EXCELLENT board, walking distance, terms moderate. E 9483.

127 MENZIES — NEAR BEACH, CAR and town. E 4639.

48 ROOM AND BOARD WANTED

THREE ADULTS WISH MONTH'S BOARD in country, near fishing, reasonable. Send particulars Box 4918, Colonist.

49 ROOMS TO RENT

OXFORD HOUSE, 749½ Fort—Housekeeping rms., h.-c. water, $2.50 wk. G 5198.

1418 HARRISON STREET — ATTRACtive rooms, meals if desired. Reasonable rates. Permanent or transient. E 9772.

49A FURNISHED

ATTRACTIVELY FURNISHED TWO rooms, walking distance. Phone E 0380.

AT ROSELAWN, 1216 FORT — HOUSEkeeping rms., h.c. water, $2 wk. E 1804.

CECIL Hotel, 1322 Blanshard St. Room, with or without bath, reasonable rates.

FAIRFIELD HOTEL—OPP. CITY HALL; large well-heated rooms, housekeeping privileges, from $3 week.

NEAR BEACON HILL PARK SLEEPING rooms, with breakfast. 1261 Oscar St.

RITZ HOTEL, 710 FORT — BEDROOMS, suites, housekeeping rooms, elevator, central. Reasonable rates. G 7158.

1126 McCLURE — BRIGHT FRONT room, garage. Phone E 9679.

51 HOUSEKEEPING ROOMS TO RENT

CLIFTON HOUSE—Light housekeeping or furnished rooms. 1319½ Broad. E 6034.

SEAFRONT, MODERN, CLEAN, QUIET Rooms, $6, suite, $10. 430 Dallas. E 4550.

51A FURNISHED

AT 1140 FORT—BRIGHT, WELL-FURnished rooms, moderate. E 5588.

AT 603 BELLEVILLE, COR. GOV'T ST.—Clean, quiet, moderate, central.

BRIGHT FRONT ROOMS, 810 QUADRA, near Cherrybank. G 2145.

CLEAN, FURNISHED HOUSEKEEPING room, reasonable. 1362 Pandora.

CLOSE IN—NICE, BRIGHT, COMFORTable room, gas. 1049 Pandora. E 7829.

COMFORTABLE HOUSEKEEPING rooms, all conveniences. 441 Vancouver.

FURNISHED HOUSEKEEPING ROOMS, flats, cabins; $8 mo. up. 1038 Hillside.

HOUSEKEEPING ROOMS ON MENZIES Street, near sea and car. E 3173.

H. K. ROOM, KITCHENETTE. ALSO single, heat, gas. 1145 Rockland.

LIGHT HOUSEKEEPING ROOM, PRIvate home; close in. E 9679.

NICE HOUSEKEEPING ROOM, $2 PER week. 1120 Vancouver Street.

ROOMS, CLOSE HUDSON'S BAY, 863 Balmoral Road.

ROOM AND BOARD TOURIST ACcommodation, 505 Government Street.

ST. HELEN'S APTS., 828 COURTNEY ST. Light housekeeping rooms. Ph. G 0036.

YORK HOTEL — ROOMS, SUITES, housekeeping privileges, comfortable, clean, by day, week or month. 711 Johnson Street, above Douglas. G 0029.

53 FLATS AND APARTMENTS TO RENT

APARTMENT, FURNISHED, TWO AND three rooms, from $14.50 to $25, close to High School. 1251 Pandora. Phone owner, E 2846.

53 FLATS AND APARTMENTS TO RENT (Continued)

ATTRACTIVELY FURNISHED THREE-room apartment. Frigidaire. Fairfield district. Available July 1, two months. E 9782.

A FURNISHED THREE-ROOM SUITE, gas, laundry, private bath, $30. 439 Superior. E 9413.

AT MOUNT EDWARDS, 1002 VANCOUver St., completely furnished suites; monthly or transient. E 4922.

ATTRACTIVE, FULLY-FURNISHED single suite. The Normandie. E 8284.

AILSA MANSIONS—FURN. OR UNFURnished, excellently serviced. E 0961.

ACORN APTS., 845 Princess—Clean, comfortable, airy. Moderate rates. G 0180.

AT CORAL COURT — THREE-ROOM suite. Just what you want. E 0717.

AT OLYMPIC, 1120 MAY — COSY two-room furnished suites; $18.

AT 340 LINDEN AVENUE—TRANSIENT or permanent.

AT MONTROSE APT. HOTEL — FURnished suite, all modern conveniences.

BRIGHT, ATTRACTIVE, THREE-ROOM suite. Near Beacon Hill Park and sea; gas stove, $18. Apply 249 Cook Street. G 3181.

BRIGHT, MODERN, SIX-ROOM LOWER apt. Oak and tile floors, furnace, fireplace, gas range. Available Aug. 1. E 6616.

BROADWAY COURT — 442 SUPERIOR. Three-room suite, newly decorated, unfurnished, ground floor. E 3022.

CLOSE IN — NEWLY FURNISHED and newly decorated small apartment with private bath and kitchenette, separate entrance. Low rental.
Apply CARETAKER, 1141 Fort.

COMFORT, REFRIGERATION, CLOSE in, furnished. Savoy Mansions. G 6622.

Established 1863

DE COSMOS APARTMENTS, 1180 YATES Street — All modern conveniences. Quiet. Garage. Two-room apartment now vacant. $35 per month. Caretaker on premises.

428 ST. CHARLES STREET—A LOVELY home in beautiful surroundings now vacant. Eight rooms, tennis court, etc. $45 per month.

2068 GOLDSMITH STREET, OAK BAY—Six-room house in good shape. $25 per month.

B.C. LAND & INVESTMENT AGENCY, LTD.
922 Government St. — Phone G 4118

FURNISHED THREE-ROOMED APARTment to rent. 1142 Yates Street.

HARROGATE APTS., OAK BAY. FOR those wanting the best. E 9553.

"PINEHURST," 818 DALLAS — FURnished, unfurnished, near car, park, beach.

QUADRA APARTMENT VACANCIES—Suites, $16.50 and up. Empire Realty, 1008 Broad Street.

STOBART APTS.—HEART OF BUSINESS, theatre dist.; housekeeping and sleeping; elevator, fireproof; day, week or mo.; reduced rates; transients. G 0048. 745 Yates.

SPACIOUS, SUNNY THREE-ROOMED suite, available June 15; hot-water heat; $35. G 7341.

SEACROFT—VICTORIA'S MOST BEAUtiful sea-view apartment. One vacancy furnished, one unfurnished. G 5111.

BEVERLY HOTEL AND APARTMENTS
Next Door to Everything in Town

THE HOLIDAY SEASON IS WITH US again. If planning to spend a part or all of your holidays in Victoria, it will be a pleasure to reserve nicely-furnished rooms or light housekeeping rooms if desired. The Beverly is a home away from home.
JAMES A. GRIFFITH, OWNER
Phone G 0276

THREE-ROOM UNFURNISHED SUITE—Bright, sunny, gas range, bathroom, heat and hot water, $25. Linden Apts. Only permanent tenants apply. G 7241 or E 6939.

THE NEW DORCHESTER, AT OAK BAY, with view of sea and mountains. Spacious two-bedroom suites. Every convenience. Phone E 7725 or E 7174.

TWO AND THREE-ROOM SUITES — Light, heat included. Scott Apartments. G 0259.

707 BLANSHARD—FURNISHED; THREE minutes postoffice, ground floor suite.

54 FLATS AND APARTMENTS WANTED

WANTED — FURNISHED APARTMENT or small house with garage, July 15, reasonable rent. Box 4694, Colonist.

WANTED — UNFURNISHED STUDIO, Oak Bay; must be bright (southern aspect if possible). Moderate rent. E 4840.

55 HOUSES TO RENT

55A FURNISHED

FOUR-ROOM FURNISHED COTTAGE near St. Margaret's School. Phone E 2848, or 1809 Gladstone Avenue.

MODERN BUNGALOW, CLOSE IN. ELderly couple preferred. G 6066.

SEVEN ROOMS, JULY AND AUGUST. Near car, sea and golf links. Esquimalt. Information E 3455.

8-ROOMED HOUSE, LANSDOWNE RD.; all modern conveniences. Box 4123, Colonist.

55B UNFURNISHED

1058 DAVIE ST.—6 rooms, furnace	$20.00
2123 PENTLAND RD.—5 rooms, stucco	$30.00
NORTH QUADRA—6 rooms	$30.00
1917 HAMPSHIRE RD.—7 rooms, Iron Fireman furnace	$35.00
HOBBS RD., Cadboro Bay—8 rooms, stucco	$35.00

PEMBERTON & SON, LTD.
625 Fort Street — Phone G 8124

504 BURNSIDE RD.—5 rooms, modern, including water	$19.50
90 LINDEN AVE.—6 rooms, modern	$30.00
1314 PANDORA AVE.—9 rooms, modern	$35.00

P. R. BROWN & SONS, LTD.
1112 Broad Street — Phone G 7171

A SEVEN-ROOM HOME AT OAK BAY Junction. Heat and hot water supplied. No fuel to buy. Three bedrooms. In excellent condition. Good view. Apply owner. Phone G 6227.

MOVING? PHONE HEANEY'S, G 1194. A representative will call and explain our service.

SEVERAL UNFURNISHED BUNGALOWS, $15-$25 per month. Also furnished houses and flats for the Summer season. George Randall, G 7241.

57 WANTED TO RENT—HOUSES

57A FURNISHED

WATERFRONT HOME FURNISHED, with three or four bedrooms, for July. Reliable clients. Within twenty-five miles of Victoria. Gillespie, Hart & Co., Ltd., 611 Fort Street.

61 SUMMER RESORTS

FOR RENT—SUMMER COTTAGE, CADboro Bay waterfront. Phone E 3281.

SUMMER COTTAGE, JULY, COUPLE, very exceptional, reasonable. Frank Templer, 2271 Mathers Avenue, West Vancouver.

61A COTTAGES AND CAMPSITES

CORDOVA BAY, CHOICE BEACH FRONT cottages, camps, week or month, remodeled, furn., light, water. C. C. Smith.

CORDOVA BAY—2 rms., dinette, furn., san. conveniences, light, water. E 7828.

FOUR-ROOMED COTTAGE, NEAR SEA, furnished, hot and cold water, electric light, $30 per month. Sooke Harbor House, Sooke.

FOR RENT—FURNISHED SUMMER COTtage on lake, near Victoria, for July. Phone G 4555.

FURNISHED COTTAGE, LIGHT, WATER, good beach. Saseenos, Fairweather, R.R. 2.

SPEND THE WEEK-END AT ZETA'S Camp, Qualicum Bay, the best camp on the Island. Everything modern, up to date.

61 SUMMER RESORTS (Continued)

SALTSPRING ISLAND — FURNISHED cottage, private bathing; free boat. Season, $50. Emsley Stowe Lodge, Beaver Point, B.C.

WANTED TO RENT — SMALL FURnished Summer cottage, on water, near city. E 5284.

65 AUTOMOBILES

65A FOR SALE

NEXT BEST THING TO A NEW CAR IS AN "R. & G." USED CAR

A CAR THAT CARRIES THE "R. & G." tag has been renewed and guaranteed. With it you get a definite Money-Back Guarantee that you will be completely satisfied. See these "R. & G." special values today.

1932	CHEVROLET COACH—Newly painted. Tires, upholstery and engine in first class condition	$465
1932	FORD V-8 FORDOR—De luxe model, in smart blue, with silver wheels	$495
1934	FORD V-8 FORDOR—De luxe model. Jumbo tires for extra-smooth riding	$595
1936	FORD V-8 FORDOR—De luxe model. Like new	$775
1936	SINGER SALOON—Four-door. Green leather upholstery; 40 miles per gallon performance	$695
1936	FORD V-8 TWO-TON TRUCK—With dual wheels. Would make ideal truck for logging	$775
1937	CHEVROLET TRUCK—1½-ton, with platform body	$995

NATIONAL MOTOR CO., LTD.
819 Yates Street — Phone G 8177
Open Evenings

AUSTIN (BABY) NOW BEING wrecked, and all parts for sale. Come in and hear the engine running. Austin front and rear axles, wheels and tires; for very light trailers. W. Frank Cameron Auto Parts, 953 View Street. Phone E 8632.

AUTO SHINE SHOP, 851 JOHNSON, near Quadra. Ed Taylor, Mgr. E 7011, G 1148. Washing, $1. Polishing, simonizing.

ALL SIZES USED TIRES IN STOCK; lowest prices. Rad's Service Station.

BUICK SEDAN—BEAUTIFUL IN EVERY sense of the word. A 1938 car that has actually run less than 3,000 miles. We say it's a great bargain. Try it.

STANDARD SALOON—Like new in every respect. Just about broken in. Very complete equipment. Undoubtedly a remarkable buy in this type of car. Try it or you miss an opportunity.

PACKARD SEDAN—Examine it from end to end. Inside and out, and you won't find a blemish. A 1937 six-cylinder at a bargain.

NASH COUPE — In splendid condition. Owner always keeps his car top notch. A mighty good buy at $378, as you will agree after trying it.

Assortment From $85 Up

DAVIS-DRAKE MOTORS, LTD.
Buick and Oldsmobile Cars—G.M.C. Trucks
Duncan — Fort St. at Quadra, Victoria

COUPE SPECIAL — 1933 STANDARD Chevrolet Business Coupe, in really fine condition. The appearance and mechanical performance make this an outstanding bargain at $495
MUTUAL AUTO SALES, 932 Johnson

FORD A-B-V-8 — SPECIAL; GABRIEL hydraulic shock absorbers, only $11.50 per pair installed, front or rear. Guaranteed for one year.
CHET DOWMAN'S SERVICE GARAGE
724 Johnson Street — Phone E 1411

FOR SALE—PACKARD LIGHT "8" DE Luxe Sport Roadster—$4,000 car in 85 per cent new condition, to be sold by Tuesday for less than $500. Special fuel installation gives mileage cost less than Ford. Belmont 33W.

HOLIDAY CLEARANCE SALE — OVER thirty Fords, Chevrolets, Plymouths, Dodges, Chryslers, Austins, Fiats, at prices upwards from $100
Investigate Before Buying
MUTUAL AUTO SALES, 932 Johnson

MR. JUNKIE—PARTS AND TIRES FOR all cars and trucks; Ford V-8 motor, good shape. International two-ton truck; Star "6" engine. Pacific Auto Wrecking Co., Ltd., 937 View Street. Phone E 7521.

MODEL A FORD ROADSTER—GOOD shape, new paint, good tires, $185. 1928 Harley "74" motorcycle and side-car, good shape, new tires, $125. Phone E 3527.

PAIGE SEDAN, 1927 — PERFECT RUNning order; 1938 licence; $58 cash. E 6987.

SPECIAL!

REDUCED TO CLOSE AN ESTATE — A Chevrolet Sedan to be sold for only $227.50
Owing to such a low figure, no trade-in can be accepted. Your chance to buy a good car cheap. Hurry!
REVERCOMB MOTORS
925 Yates Street — Phone G 8421
Open Evenings

SEE THE NEW WILLYS
From $898
Up to 35 Miles Per Gallon and Terms as Low as $28 Per Month
Used Cars Taken in Trade
MASTERS MOTOR CO., LTD.
808 Yates Street — Phone E 3841

STUDEBAKER PHAETON — IN GOOD shape, 135. Phone G 2340 after 6 p.m.

ATTENTION!
ENGLISH CAR OWNERS!

WE SPECIALIZE IN EXPERT REPAIRS on every make of British automobile.

SPECIAL—BRAND NEW

1937 SINGER DE LUXE 9 H.P. SALOON—Solid leather upholstery, sun roof, safety glass all round. Reduced from $915 to $775
Only One of These Cars Left
THURBURN, BYRNE & READ
Sole Agents Singer Cars and Vans
Corner Pandora and Quadra. Phone E 0918

VICTORIA'S CHOICEST USED CAR SPECIAL!

1937 CHEVROLET MASTER DE LUXE SEDAN — With factory built-in trunk. Upholstery spotless. Paint can't be told from new. Just like the day it left the factory. Tires like new. The mileage is small, only 8,920. This car is a gift for only
$975
BEGG MOTOR CO., LTD.
837 Yates Street — 865 Yates Street
G 1144
BUY ONLY A BEGG CERTIFIED USED CAR

SPECIALS

1928 PONTIAC COACH	$195
1928 NASH SEDAN	$350
1931 DODGE SEDAN	$350
1932 AUBURN SEDAN	$350
1929 FORD COACH	$175
1930 WHIPPET COUPE, 4-cylinder	$265

—Many Others—
EMPRESS SALES
860 Yates St. — Phone G 2812
Terms — Trades

PACKARD CLUB SEDAN — Extra nice condition	$495
HUPMOBILE SEDAN—A beautiful car at a greatly reduced price	$995
STUDEBAKER SEDAN — Very nice shape and a real buy	$595
WILLYS DE LUXE SEDAN, 1938 — Real economy. Up to 35 miles per gallon	$595

MASTERS MOTOR CO., LTD.
808 Yates Street — Phone E 3841

1930 HUPMOBILE SEDAN, $200. 1931 Chevrolet, ½ ton, snap, $235. Federal logging truck, large and small trucks, motors, transmissions, etc., hydraulic hoists. Clarke's Auto & Truck Parts, 831 View Street. Phone E 8641.

A Mart for Busy Readers—Property for Sale or Trade

65 AUTOMOBILES (Continued)

PLIMLEY'S BETTER USED CARS

1929 CHEVROLET SEDAN — Newly painted. Rubber in good condition. This car will give excellent and economical transportation $250

1934 AUSTIN "10" FOUR SALOON—This car has genuine leather throughout; sliding roof, etc. Paint and motor in A 1 condition $500

1935 OLDSMOBILE SPECIAL SEDAN—Here is a real bargain. Entire condition of car first class. Must be seen to be appreciated $795

THOS. PLIMLEY, LTD.
1010 Yates Street Phone G 7191

BUY HERE WITH CONFIDENCE
1929 GRAHAM SEDAN $235
1931 OLDSMOBILE SEDAN $275
1931 WILLYS COUPE $325
1929 FORD SEDAN $495
1930 FORD COUPE $595
1934 TERRAPLANE SEDAN $645
1935 CHEVROLET SEDAN $760
Others to Choose From
THE MOTOR HOUSE
Two Locations:
931 Yates—E 9722 971 Yates—E 1107

JAMESON MOTORS FOR BEST VALUES IN USED CARS — WE KEEP OUR CARS PROPERLY HOUSED IN-DOORS
1937 STUDEBAKER "6" CRUISING SEDAN, like new, cost $1,600, reduced to $1095
1935 TERRAPLANE DE LUXE COUPE, first class with radio $745
1935 TERRAPLANE COACH, like new, with trunk, only run 9,000 miles $745
1934 TERRAPLANE SEDAN, in first-class condition $695
1935 CHEVROLET SEDAN, like new $645
1932 PLYMOUTH CONVERTIBLE DE LUXE COUPE, very good, $495
JAMESON MOTORS, LIMITED
740 Broughton Street

THE BEST BUY IN VICTORIA
1936 CHEVROLET COUPE, rumble seat $745
This Car Is Priced for Quick Sale
JONES BROS.' SERVICE STATION, LTD.
Corner Yates and Quadra Phone E 4021

1931 PLYMOUTH "4" SEDAN—Beautiful condition $450
1935 OLDSMOBILE DE LUXE SEDAN $850
1929 PONTIAC SEDAN $175
1927 ESSEX SEDAN $99
CECIL EVE MOTORS, LTD.
Yates and Quadra Phone G 6711
G M C. Trucks Pontiac Cars

1930 CHEVROLET DE LUXE SEDAN, WITH trunk. In A 1 shape $350
1928 CHEVROLET SEDAN—IN GOOD CONdition. Price $175
MOORE & MOORE MOTORS
615 Courtney Street Phone E 3821

1936 NASH "400" COUPE $875
1935 OLDSMOBILE COUPE $785
BURTON & WILLIAMS MOTORS, LTD.
1001 Blanshard Street Phone E 9415

9-HORSEPOWER, 4-CYCLE MARINE ENgine, with pump, propeller and shaft, $35. Also several cheap cars. Cameron Bros. 1340 Craigflower Road. E 6598.

1928 PONTIAC COACH — IN GOOD running order, no licence; $75 cash. Phone E 6987

1927 ESSEX COACH—GOOD CONDItion; licence, $60 cash 1742 Pembroke, G 5227.

1928 FORD—GOOD TIRES AND PAINT. Engine in good running order, $195. M. Pullen, Langford.

$100 CASH FOR BEST AVAILABLE sedan in city. Apply 152 Dallas.

65B WANTED

BEST CASH PRICE FOR YOUR CAR AT Empress Sales, 860 Yates. G 2812

CASH FOR YOUR CAR FOR WRECKING. Cameron Bros 1340 Craigflower E 6598.

HIGHEST CASH PRICES PAID FOR good used cars. Jones Bros.' Service Station, Ltd., corner Yates and Quadra Phone E 4021.

MOORE & MOORE MOTORS, 815 COURTney Street, pay good prices for good used cars. Phone E 3821.

WANTED—MODEL "T" CAR OR BUG for cash. Write M. Gibson, R M D Cobble Hill

67 BOATS AND LAUNCHES

BOAT LUMBER. Best Quality. Spruce oars, $1.90 pr. Dalziel Box Co. G 1422.

FOR SALE—16-FT. KAYAK CANOE, IN perfect condition, $25. 2301 Douglas Street. G 1541.

ROWBOATS, LAUNCHES, CRUISERS, new and used; Diesel and gas engines. Enterprise Wharf, foot of Fort.

SEE US FOR BRIGGS & STRATTON AIR-cooled boat engines. Ship Chandlers (McQuade's), Ltd., 1214 Wharf St., E 1141.

SEE THE NEW JOHNSON OUTBOARD Motor, 1 h.p., at $65.50, weight complete 17 lbs. No battery or other attachments. Wonderful for trolling. Also the new Falcon air-cooled inboard engines, 1 H.P., 2½ H.P. and 5 H.P. They are built for marine work and are undoubtedly the best on the market.
WALTER ADAMS
1325 Government St Phone E 5422

75 BUSINESS OPPORTUNITIES

CONYERS-WILDERS CO., 621 BROUGHton Street, the only firm in Victoria specializing in the sale of businesses.

HIGH - CLASS BOARD - RESIDENCE establishment. A place that appeals to refined people. Centrally located, hot water heated, very nicely furnished. Gross revenue $800 monthly. No lone vacancies. To be sold as a going concern; property included. Further particulars at office only.
CONYERS - WILDERS CO.
621 Broughton Street

WANTED TO RENT OR BUY A MODern service station, fully equipped with facilities for greasing and minor repair work. Must be in good location. Apply Box 4913, Colonist.

ELEVEN HOUSEKEEPING ROOMS—Well furnished, near sea, low rent $900
NINE HOUSEKEEPING ROOMS—Close in $750
DOWNTOWN CONFECTIONERY and Light Lunch, small $550
DOWNTOWN EXCLUSIVE CONFECTIONERY $2,750
These are worth your serious consideration.
CROSS & CO.
Belmont House, Opposite Postoffice
105 Government Street Phone E 0632

$2200 CASH—GROCERY AND CONfectionery business. Splendid corner location. Turnover better than $1,000 monthly. Reasonable rent. Living quarters. Exclusive listing. No phone information.
CONYERS - WILDERS CO.
621 Broughton St.

75C HOTELS, APARTMENTS, ROOMING HOUSES

FOR SALE
MODERN DOWNTOWN ROOMING house, containing 35 rooms; hot-water heating, furniture, etc. Reasonable rent and reasonably priced. No phone information.
Apply
THE B.C. LAND & INVESTMENT AGENCY, LTD.
922 Government St. G 4115

TO OUT-OF-TOWN SUBSCRIBERS

Out-of-town subscribers who wish to answer advertisements in which only the telephone number of the advertiser is given, may mail their replies to The Colonist, and The Colonist will communicate such replies to the advertiser.

75 BUSINESS OPPORTUNITIES (Continued)

75B RETAIL STORES

TOBACCO STAND, IN CENTRE OF BUSIness section, doing steady trade, walk-in, walk-out basis. Box 4846, Colonist.

78 HOUSES FOR SALE

ELK LAKE DISTRICT
A SECLUDED COUNTRY PROPERTY OF 2.92 acres, with a rustic cottage, standing in a grove of trees. Has young fruit trees, logans, strawberries, blackberries, a good vegetable garden and an excellent water system.
Price $1900
JOHN GREENWOOD
1239 Broad Street

ATTRACTIVE MODERN FOUR-ROOM bungalow, overlooking Esquimalt Harbor. Lovely garden, 66 x 148, fruit trees, shrubs, etc. Roses a specialty. 851 Grenville Avenue. G 1636.

BARGAIN — WATERFRONT PROPERTY, including five bungalows. One eight rooms, fully modern, hardwood floors throughout; others four rooms. All rented. Opportunity for retired person seeking income. Four miles from city; close to street car line. Bungalows recently built. Will be sold for half the cost of building. Will consider small trade. Apply 931 View Street, or phone G 1691.

BARGAIN, $8,000 — SAANICH INLET waterfront home. Secluded. Modern. New condition. Box 4570, Colonist.

AN ATTRACTIVE AND COMFORTABLE FAMILY HOME FOR ONLY
$1500
CONSISTS OF SEVEN NICE ROOMS with living-room, dining-room, den and kitchen downstairs; three bedrooms and bathroom up. Open fireplace, full cement basement, furnace. Good garden and fruit trees. Well situated, on quiet street, just south of Oak Bay Avenue, close to transportation.
Convenient Terms Can Be Arranged, or Would Rent Furnished to Reliable Tenant.
SWINERTON & CO., LIMITED
620 Broughton St. Exclusive Agents

DEAN HEIGHTS
FOUR-ROOM MODERN STUCCO BUNGAlow with three-piece bathroom; part cement basement, and hot air furnace. Also fixtures, linos., etc. Taxes $29. Possession for $625 cash $2500

SAANICH
EIGHT ACRES OF CLEARED LAND—Splendid location. Low taxes $750
DAVIS REALTY
212 Sayward Bldg Phone E 8623

FOR SALE—GREYOAKS, ON THREE-fifths acre, with marine view east, south, west. New, modern, six rooms, hot-water heat, rock foundation; garage. Seaview Road at Minamontes Drive, Ten Mile Point. Telephone E 3771.

FOR SALE—FIVE-ROOMED COTTAGE, recently built, with garden, some fruit trees; good water supply. Near school, P.O. and churches. Price $1,150.
Real Estate and Insurance Agent
C. WALLICH—Cowichan Station P.O.

FOR SALE—SOOKE RIVER ROAD, ONE and one-third acres, modern bungalow, city water, electric light, small home orchard. Apply W. E. Baker, Milne's Landing P.O., B.C.

FOR SALE—6 ROOMS, 3 BEDROOMS; A 1 condition. Close in. High and dry. Clear title. No small payment considered. Box 4729, Colonist.

FIVE-ROOM STUCCO BUNGALOW, 1024 Davie at Fort. Nice garden. For quick sale, $1,500 cash E 1613

IDEAL BUNGALOW FOR COUPLE—EASY to keep; half-acre garden, two lawns, high fence covered with fruit trees, garage, five-cent bus; Saanich taxes. Price $2,800. Phone E 0867 or E 1650

OAK BAY—New, modern stucco bungalow of five nice rooms. Attractive design with full basement, garage, furnace, laundry tubs, hardwood floors, open fire, tiled sink, etc. This is an exceptionally nice home in the best part of Oak Bay, just south of the avenue $3,750

A HOME AND A BUSINESS — Modern four-room brick bungalow and nearly two acres of land, chicken houses, glass house, abundance of fruits. Excellent market business showing satisfactory returns. Best reasons for selling $2,650

WANTED—Modern bungalow in Gorge $2,000 cash.
A S MILLER
1309 Blanshard Street E 0822 Res E 5797

"CLOSE IN"
2308 COOK STREET
LOVELY NEW STUCCO BUNGALOW—With four bright rooms, cement basement and garage. Nice high location. Well constructed and planned. See this one for $2600
LEE & FRASER CO., LTD.
1222 Broad Street Phone E 4723

OFF OAK BAY AVENUE
Reduced From $2,100 to $2375
Desirable Residential District
NOW IS YOUR CHANCE FOR A REAL bargain. Built ten years. Immediate possession. Why pay rent and nothing to show for it? Reception room, dining-room, kitchen, three bedrooms, large open fireplace, full cement basement, furnace. Exclusive agents. Terms to arrange.
H. G. DALBY & CO., LTD.
634 View Street Opposite Spencer's

NORMAL SCHOOL AREA — SUBSTANtial, well-planned, newly-decorated, stucco, family residence of seven rooms. Two bathrooms and sun-porch. Three lots; excellent soil all in lawn and garden. Taxes $73. Convenient to Normal and University Schools and Uplands Golf Links. Price $4,500. Alfred Carmichael & Co., Ltd., 1219 Broad Street.

SIX-ROOM HOUSE IN SPLENDID CONdition inside and out. Nicely furnished, including Frigidaire. $2,300. Cash, $1,300, balance mortgage. Taxes $52. 1653 Pembroke

SEVEN-ROOM BRICK HOUSE. TWO bathrooms. See owner. 966 Bank St.

KING GEORGE TERRACE
WITH MAGNIFICENT VIEWS
WE HAVE HERE A SWEET LITTLE stucco bungalow on concrete foundation, framed in trees and shrubbery, on a lot, 80 x 105. There is a wonderful view from this house, embracing sea, islands, snow-clad mountains and steamer traffic. The surrounding homes have large and beautiful gardens. The house comprises cosy sitting-room with fireplace, two bedrooms with closets, bathroom and Dutch kitchen. There is also a small attic. The garden is well stocked with roses, perennials, alpines and a few fruit trees. To close an estate we would like to get offers on this property. Immediate possession can be given.
THE ROYAL TRUST COMPANY
Real Estate Department
1202 Government St Phones E 4126, E 3130

QUADRA
$1800 A DANDY BUY IN A THREE-bedroom home. New roof, new furnace; large lot.

OAK BAY
$1975 A COSY FOUR-ROOM BUNGAlow in an attractive setting in the better part of Oak Bay. Living-room with fireplace, kitchen, pantry, two bedrooms, three-piece bathroom. Low taxes.

HIGH OAK BAY
$2500 AN ATTRACTIVE FIVE-ROOM bungalow in good shape, furnace. Taxes $40.
C. M. OLIVER & COMPANY, LTD.
723 Fort Street Phone E 4117

78 HOUSES FOR SALE (Continued)

WE STRONGLY RECOMMEND THIS Bungalow — Five rooms, including a dream kitchen, with tiled walls; modern bathroom, also tiled, two bedrooms, living-room and dining-room, all in spotless condition. Cement basement, furnace, garage. Choice location. Walking distance. Must be sold and reduced accordingly $2250
RALPH H. WILSON
206 Pemberton Bldg. Phone E 9812

WELL-BUILT, COMFORTABLE FIVE-room bungalow, between Gorge and Burnside, city; open fireplace, two bedrooms, cement basement, furnace, enclosed porches; $1,900. Box 2253, Colonist.

GORGE
$1575—THIS IS A GOOD BUY IN A four-room home. Full basement, furnace. New roof. Also two unfurnished rooms in attic. Good-sized lot. Low taxes. Close to bus.

OAK BAY
$2100—AN IDEAL HOME FOR A REtired couple. Four rooms, three-piece bathroom. Nice garden. Situated in best part of Oak Bay. Reasonable taxes.

CITY
$150—IS THE DOWN PAYMENT ON a five-room home, close in. The full price is $850. Taxes $25. Pay the balance like rent.

TRADE
WE HAVE SOME CHOICE PROPERTIES listed for trade, both in the country and surrounding municipalities.
GEORGE RANDALL
1303 Douglas Street Phone G 7241

$1800—ESQUIMALT, CLOSE TO CAR and shopping district. Seven-room house. Four bedrooms, three-piece bathroom, cement basement with furnace and wood lift. Standing on two lots. One-third cash and the balance on terms. If you want to buy in Esquimalt, this is worth seeing.

$2200 — FIVE - ROOM BUNGALOW. Living-room, dining-room, two bedrooms, three-piece bathroom, kitchen, cement basement with furnace and garage. Standing on one acre with chicken houses and other buildings. Fruit trees and other trees, berries and flower garden. Located in Saanich, close to school and bus. Good terms to right party.
E. E. HEATH
625 Yates Street Phone E 4041

$2600—SAANICH. SIX-ROOM BUNgalow. Fireplace, four-piece bathroom, basement, garage, chicken house, acre of land, fifty fruit trees, also small fruits. Handy to street cars.
CONYERS - WILDERS CO.
621 Broughton St. (See W. H. Hilton)

79 WANTED TO BUY—HOUSES

WANTED TO PURCHASE — SMALL house and garden, within easy distance Victoria. (Condition immaterial.) Give particulars to Box 4876, Colonist.

80 PROPERTY FOR SALE

A MOST DESIRABLE PROPERTY — Just off Wilkinson Road, four miles from the city, consisting of two and one-half acres in fruit, flowers and vegetable gardens. Modern bungalow of five rooms; space for two more rooms upstairs; basement, furnace; open fireplace; city water and light. Good outbuildings. All in first-class condition. Price $4,200. Robert Grubb & Co., 312 Sayward Bldg.

4.5 ACRES WOODED WATERFRONT on Inner Harbor of Sooke. Price, only $350 cash. Alfred Carmichael & Co., Ltd., 1216 Broad Street.

2½ ACRES, 5-ROOM HOUSE, POULTRY houses, etc. Phone, light, water, $2,550. Fred Patt, R.R. 3, Victoria.

80D SAANICH

SIX BEAUTIFUL SAANICH LOTS, $550. Alfred Carmichael, 1216 Broad Street.

$300 DOWN PAYMENT and balance arranged buys a four-roomed bungalow, two minutes from Gorge Road. Price $1,600

$1200—FULL PRICE of a new three-roomed home and one acre of land.
SAANICH REALTY CO.
3568 Quadra Street E 0001

$375—CORDOVA BAY, 3-ROOM SUMmer cottage, furnished. George Randall, 1303 Douglas. G 7241.

80F UP-ISLAND

WATERFRONTAGE
COMOX DISTRICT—SACRIFICE BEAUtiful, modern, all-year residence on seafront. Six rooms and billiards, lovely grounds; garage, guest cottage. Best fishing, bathing, hunting, mountain climbing. $5,000. Sell fully furnished if desired. Write for photos and particulars to Box 4671, Colonist.

CHOICE HOMES, WATERFRONT, FARM lands. Mill Bay and vicinity. G Frayne, Mill Bay, V I

82 ACREAGE FOR SALE

10 ACRES NEW LAND, NEAR BRENTwood. High, level location. No rocks. Ideal home site, near highway. New cottage, good water. $2,000 terms. Substantial cash discount
McNAB & SON
402 Central Bldg Phone E 5866

87 FARMS WANTED

FARM WANTED
HAVE CLIENT LOOKING FOR SMALL farm on lease. Must have modern plumbing and electric light. Elsie B. Richards, 605 Courtney Street, Victoria, B.C. E 7722.

WANTED TO RENT—A SMALL FARM on Vancouver Island, near high school. Reply Box 4422, Colonist.

CORPORATION TOWNSHIP OF ESQUIMALT
PROPERTY FOR SALE
For those seeking homesites, Esquimalt Municipality has to offer reverted lots and acreage in desirable locations such as Liverpool Street, Old Esquimalt Road, Esquimalt Road, Fraser Street, etc. and waterfront lots on Constance Avenue, Sturdee Street and Anson Street. Sout
Also the property known as 837 Devonshire Road, comprising approximately one acre with ten-roomed house and orchard, about ten minutes' walk from street car.
Full particulars may be obtained from the undersigned.
G. H. PULLEN, C.M.C.
Municipal Hall, Esquimalt, B.C.
May 30, 1939

THE PROVINCIAL ROYAL JUBILEE HOSPITAL
Victoria, B.C. — Incorporated 1890
The annual meeting of the donors and subscribers of the institution will be held in the Nurses' Home, Richmond Road, on Friday afternoon, June 24, at 3 o'clock. Business: Receiving the report of the Directors, the Hon. Treasurer's report for the fiscal period ending December 31, 1937, and election of four Directors.
The following Directors retire and are eligible for re-election: Mrs. E. Shepperd, Lieut.-Col. Hugh Allan, Messrs. Charles Williams and S. J. Drake.
All donors of money of $100 and upwards, and annual subscribers of $5 and upwards are eligible to vote for the election of Directors.
D. D. MUIR, Secretary.
June 8, 1938.

BUSINESSES FOR SALE
A splendid lending library, situated in one of the most exclusive residential sections of Greater Victoria. Books valued at approx. $1,800. Doing nice business. Price $2000
Grocery and Confectionery Business with extra good living quarters, rent extra low. Situated close in. Priced at $1500
Apartment house with four suites, room for extra one. All suites have private bathrooms and gas ranges. Well rented. Nicely situated. Price. $4500 terms
Arthur E. Haynes, Ltd.
725 FORT ST
After Hours, Phone G 2330

MUNICIPALITY OF OAK BAY
Take Notice that:
1. The Council of The Corporation of the District of Oak Bay intends to construct as local improvements:
(Work A) An asphaltic pavement 19 feet wide on Hall Road.
(Work B) A sewer on Hall Road and through Lots 2, 3 and 4, Plan 2455, with necessary private drain connections;
and intends specially to assess a part of the respective costs upon the lands abutting directly on the work for Work A, and upon the lands immediately benefited by the work for Work B.
2. The estimated cost of Work A is $400, of which $119 is to be paid by the Corporation, and the estimated annual special rate per foot frontage is ten and a half cents.
The estimated cost of Work B (other than connections) is $305, of which $81 is to be paid by the Corporation, and the estimated annual special rate per lot is $15.77 in respect of Lot 5, Plan 2455, and $5.26 in respect of Lots 3, 4 and 9, Plan 1760. The estimated cost of the drain connections for Lots 2 and 3, Plan 1760, is $10 each, and for Lot 5, Plan 2455, $20, with annual rates of $1.20 and $2.60 respectively.
The special assessments are to be paid in ten annual installments.
3. Persons desiring to petition against undertaking the respective works must do so on or before the 19th day of July, 1939.
Dated this 15th day of June, 1939
R. F. BLANDY, Clerk.

Established 1863
SEAFRONTAGE AT BRADLEY-DYNE
A very desirable North Saanich (West side) waterfront property, very secluded and sheltered. Such sites are scarce. Unforeseen circumstances puts this property on the market. Over one and one-half acres, all in garden and lawns. Attractive flower garden. Kitchen garden with fruit trees. Large four-room bungalow with bathroom; hot and cold water. Never failing water supply from drilled well; electric pump. NICE DISCOUNT FOR ALL CASH. Price has now been reduced to $5000
ENJOY THE AMENITIES OF THE CITY
Owner of fine Fairfield residence, near Dallas Road (replacement cost around $8,000) offers it for sale or EXCHANGE at the exceedingly reasonable price of $3500. Contains seven rooms, oak floors, hot water heating; LOVELY GARDEN. Family, grown up, wants five or six-room bungalow, Oak Bay or Saanich preferred. Has clear title.
AMIDST THE OAKS
High Quadra. A beautiful location with view of Sooke Hills. Half an acre of sloping ground; two massive oak trees. Well back from the road stands a fully-modern stucco bungalow of six rooms and large sunroom; hardly a year old. Built by day labor for present owner. Ill health reason for selling. MANY SPECIAL FEATURES not found in a house to be had for such a low price, namely $4500
The B.C Land & Investment Agency, Ltd.
922 GOVERNMENT ST. G 4115

To Wind Up an Estate
$750 CASH will purchase a Five-Room Cottage, IN GOOD CONDITION. Within easy walking distance from City Hall. Cottage contains living-room with fireplace, 2 bedrooms, kitchen and bathroom.
Christopher & Swayne, Ltd.
626 VIEW ST. PHONES: G 4121, G 1122
Real Estate Insurance

PEMBERTON'S
SMALL, COMPACT FARM
Five acres, of which three are cultivated, deep rich black loam. Nice six-roomed house with all modern conveniences, fully furnished, including piano, radio and electric washer. Garage, new barn, poultry house for 300 birds, two cows. First-class water supply. Price $2750
GORDON HEAD
Five and a-half acres, all in the highest state of cultivation; currants, logans, blackberries, etc. Almost new bungalow of five rooms, stucco construction with basement and central heating. This property must be seen to be appreciated Price $4250
Pemberton & Son Limited
FORT AT BROAD PHONE G 8121

High Quadra
Situated in this popular district is a house of exceptional merit at a ridiculously low price. Constructed of brick, the plan comprises: Downstairs, living-room, dining-room, pass pantry, kitchen, laundry, bedroom and two-piece bathroom, whilst upstairs there are four bright rooms and three-piece bathroom. Whether for family residence or a small guest house, this value cannot be beaten.
$2650
Ker & Stephenson Limited
1121 Government St. Phone G 4127

Waterfrontage
Seven-room dwelling, three bedrooms, modern conveniences, central heating, cement basement, garage, separate quarters for help. Property consists of one and one-third acres with 800-foot frontage on sheltered bay with good anchorage. Grounds laid out in garden walks, with orchard and ornamental shrubbery. Has to be seen to be appreciated. Price $10,500
James Bay—Close to waterfront. Five-room bungalow in good repair. Garage and workshop. Convenient to transportation. Price $1050
Saanich — Three-room cottage. New roof, water and light. Lot 50 x 107. Transportation passes. Price $750
P. R. Brown & Sons, Ltd.
1112 BROAD ST. PHONE G 7171

Bargain Sale
AGREEMENT FOR SALE on a small farm in Gordon Head. Owner wishes to go to England and will sell an agreement for sale for $1,750, payable $20 per month, including interest at 7%, for only (cash) $1400
A QUICK PROFIT
Of $350 on purchase and interest that will equal 9% on your $1,400. Come in and see us about this opportunity
THE CITY BROKERAGE
1018 Blanshard Street

COLES, HOWELL & CO., LTD.
Country Estates
SEAFRONT
950 ACRES, MOUNTAIN, VALE, virgin timber and streams and pleasure grounds—two miles protected seafront; several beautiful coves and beaches—all year round safe anchorage—eight-room residence and several guest houses, gardens and tennis court; 30 miles from Victoria. Price $20,000
850 ACRES, ONE HUNDRED ACRES of which are under cultivation or cleared—balance hillside, sheep pasture and timber; orchard and garden surrounding sound farm house and buildings. Extensive seafront on sheltered bay; 15 miles from Victoria. Would consider selling all or part. Price $22,000
4 ACRES, 19 MILES FROM VICTORIA, southern exposure; extensive views over Islands and Straits to Olympic Mountains; electric light and phone available. Deep water anchorage. Most attractive small acreage in Saanich Peninsula. Price $2,000
5-ACRE HOME FARM in full operation. Near Deep Cove. Six-room bungalow, bathroom, electric light, good water. Completely furnished, including radio and choice fixtures; barns with two cows and young stock; chicken houses, etc. Milk cheque about $240 a year. Owner might consider power machinery, threshing outfit, etc., in Northwest as part payment. Clear title $2,750
OAK BAY BUNGALOW, on Hampshire Road South. Five large rooms and sunroom; cement basement, hot water furnace; garden and garage. Owner, left town, wants an offer. Value $2,750
COLES, HOWELL & CO., LTD.
638 View Street G 1032

To Close Estate
An absolute bargain is offered to realize cash immediately. Assessed value is $2,580, but price asked only $1300
Five-room bungalow, full cement basement, furnace, garage, nice garden lot, high location with view over city and of the ocean. A few minor repairs will make this home perfect and, at price asked, are trivial. ADDRESS is 2922 Graham Street, close Quadra. If you want a bargain look this over and phone for appointment to inspect
2582 Beach Drive—Oak Bay
$4000 TERMS — Six-room stucco bungalow (one floor), also partly-finished room in full cement basement, furnace, garage. A very well-built home in a choice location, with unobstructed views over ocean.
Exclusively by
W. J. Gilliland & Co.
1203 BROAD ST. G 5711

$2750
SUBURBAN HOME
Two acres, first-class land. Greenhouse, barn, garage. Good 8-roomed house, near schools. Convenient to town. Saanich taxes.
$3000
BUNGALOW AND SEVEN ACRES
Modern well-built house, full basement; land half cleared, some trees and creek, outbuildings, garage, etc. Six-mile circle.
Heisterman, Forman & Co.
608 View Street

Saanich Bungalow
Five rooms, cement basement, furnace, open fireplace, modern plumbing, etc. Two fine lots in garden and fruit trees. Property close by Jubilee Hospital. Price $2300
Reduction for Cash.
GILLESPIE, HART & CO., LTD.
611 Fort Street Victoria, B.C.

EVERYTHING GOES!
Six-room fine home, fully furnished, including piano; 5 acres of good improved land, with stock and implements, including cows, furnishing a monthly income. Sacrifice price $2750
Waterfront Properties—Some of the Best.
LISTINGS WANTED
A. A. MEHAREY & CO.
621 FORT ST. PHONE E 1187

SHAWNIGAN LAKE
Nicely furnished cottage, with waterfront and boat landing as clean as a new pin and ready to move into $550
WEST ARM—Two good lots with large waterfrontage, to close estate, what offers?
(Don't Miss These Snaps)
J. C. BRIDGMAN
604 BROUGHTON ST. PHONE E 3331

High Location
A beautiful, modern, five-room bungalow with large rooms. Glorious views. Landscaped. Two-lot garden. $3150 on terms, or would trade for a five-room bungalow of lesser value.
Seafront Properties
An absentee owner wishes to obtain an offer on what we consider the best seafront property in the vicinity of Victoria. Full particulars at our office
Yearwood, Stewart Clark & Co.
610 Fort G 1033

An Excellent Buy
FIVE ROOMS—$2200
On a double lot, surrounded by an attractive garden with fruit trees and a greenhouse. This one-and-one-half-story home has a view of sea and mountains. Five rooms down and two unfinished up. Full cement basement, with hot air furnace, separate garage with cement driveway and walks.
MARA, BATE & CO., LTD.
610 FORT ST. PHONE E 7121

Fairfield
A BUNGALOW
FIVE ROOMS AND BATHROOM
Within walking distance to centre of city. Full cement basement, laundry tubs, furnace heat to all rooms, fireplace, light polished floors, various special built-in features. In perfect condition inside and out. Price includes blinds, linoleum, electric fixtures, etc. Clear title. Low taxes.
ONLY $1995—TERMS
First Payment, $195; Balance Arranged
Liberal Discount for Cash
For Inspection, "See Ray." Care of
L. M. ROSEVEAR & CO., LTD.
110 Union Bldg., 612 View St. G 6041

ROCKERIES
A pool, and lovely shrubs lend a beautiful setting to this new five-room stucco (large rooms). Large cement basement (high ceiling), and everything in first-class shape. In good residential district off Quadra. Good terms $3500
H. W. MILLER & CO.
Phone G 4651
Night E 3928
1210 Broad Street

WATERFRONTAGE
In beautiful Ardmore, Saanich Inlet, with 200 feet seafront. One and a half acres with cosy bungalow, containing Large living-room with granite fireplace, two bedrooms, kitchen and bathroom. Excellent water supply, electric pump, garage; beautiful garden; easy of access; electric light and telephone
For Price Apply
WISE & CO., LTD.
109 Pemberton Building

Maynard & Sons
AUCTIONEERS
Instructed by Mrs. Alexis Martin, We Will Sell at Our Salesroom, 731-733 Johnson Street, for Convenience of Sale,
TODAY, 1:30 P.M.
Modern and Antique Furniture and Effects
As per List of Yesterday.
Morning Sale at 10:30
will include Paige Sedan, Super "6" Essex Coupe; Poultry, Vegetables, Etc.
MAYNARD & SONS - Auctioneers

AROUND the DIAL

11:15 a.m.—A concert of modern music, played by the B.B.C. Symphony Orchestra in connection with the sixteenth festival of the International Society for Contemporary Music, will be broadcast from Queen's Hall, London. KIRO, KVI.

4:30 p.m.—"Hollywood Serenades With the Violin of Elias Breeskin" will be the title of a special broadcast which will feature a sixty-five-piece orchestra. KJR.

5:00 p.m. — Ruby Keeler, Anne Shirley, Fay Bainter and James Ellison will have the major roles when "Hollywood Hotel" presents "Mother Carey's Chicckens" on this programme, with Raymond Paige's Orchestra. KIRO, KVI, KSL.

6:00 p.m.—A brisk, romantic comedy, titled "Women Always Cause Trouble," will be the First Night production, with Les Tremayne and Barbara Luddy. KOMO, KFI, KPO.

7:30 p.m.—Paul Whiteman will conclude his tour of the South with a broadcast from the Rhododendron Festival in Asheville, N.C. KIRO, KVI, KSL.

8:00 p.m.—Thirty minutes of classical music will be offered on the "Music Never Dies" programme, with the orchestra directed by Percy Harvey. CBR.

(The following programmes are compiled by the various broadcasting companies and are subject to change.)

CFCT, Victoria, B.C. (1450 Kcys.)
9 00 a.m.—Morning Salute.
9 15 a.m.—Breakfast News.
9 30 a.m.—Musical Chronometer.
9 00 a.m.—Notes and News.
9 15 a.m.—Outlook and Uplook.
9 30 a.m.—Financial Flashes.
9 45 a.m.—Jack Little's Orchestra.
10:00 a.m.—Morning Monitor.
10:15 a.m.—Jesse Crawford, organ.
10 30 a.m.—Art Parey.
11 00 a.m.—Star Parade.
12 00 noon—Concert Hour
12:30 p.m.—Noonhour News.
12 45 p.m.—Noonday Varieties
1 00 p.m.—Healing Words.
1:15 p.m.—Chu Chin Chow.
1 25 p.m.—World Bookmen.
1 30 p.m.—Friendly Hour.
4 30 p.m.—Dance Music.
5 00 p.m.—Monitor Comments
5 15 p.m.—Birthday Party.
5 45 p.m.—Leonard's Immortal Melodies
6 00 p.m.—Dick Tracy.
6 15 p.m.—Racing: Baseball.
7 00 p.m.—Big Brother Al.
7 30 p.m.—Baseball, continued.
9 00 p.m.—Continental Varieties.
9 15 p.m.—George Reid, piano.
9 30 p.m.—News Summary.

CJOR, Vancouver (600 Kcys.)
8 00 a.m.—News.
8 15 a.m.—Timely Topics, Dr. Davies.
8 30 a.m.—For Shut-Ins.
8 45 a.m.—Ranch Boys.
9 00 a.m.—Gospel Singer
9 15 a.m.—Kitty Keene, Inc., drama.
9 30 a.m.—Road of Life, drama.
9 45 a.m.—Easy Aces, comedy.
10 00 a.m.—Stocks and News.
10 05 a.m.—Helpful Harry.
10:15 a.m.—Good Morning, Neighbor.
10 45 a.m.—Clem Davies, talk
11 00 a.m.—News Flashes.
11:15 a.m.—Children's Programme
12 00 noon—Wilf Wylie, pianist.
12 30 p.m.—News flashes.
12 45 p.m.—Ah Hine's Music.
1 30 p.m.—Sue's Notebook.
2 00 p.m.—Symphony Hour.
2 00 p.m.—Ma Perkins, sketch.
2 15 p.m.—Wife Saver, Allen Prescott.
2 30 p.m.—Houseboat Hannah, drama.
2 45 p.m.—Carson Robinson's Rangers
4 15 p.m.—Church in the Wildwood.
4 30 p.m.—Skipper Scans the News.
5 15 p.m.—Pelican Club, for Kiddies.
5 45 p.m.—Wilf Wylie, pianist.
6 00 p.m.—Concert Hall.
6 45 p.m.—Late Sports Review.
7 15 p.m.—Music of the Immortals.
7 45 p.m.—Radio Rascals, music.
8 00 p.m.—News Flashes.
8 15 p.m.—Pipes on the Strand.
8 30 p.m.—Lacrosse Broadcast.
10 30 p.m.—Monitor, Transradio News.
10 45 p.m.—Christian Science Programme.
11 00 p.m.—The Old Refrains.
11 30 p.m.—Musical Interlude.
11:45 p.m.—Slumber Time

CBR, Vancouver (1100 Kcys.)
7 45 a.m.—News Flashes.
8 00 a.m.—See C.B.C. Network except:
10 15 a.m.—Raymar: Eddie Allen.
12 30 p.m.—Swing Along.
1 00 p.m.—Melodic Moments.

C.B.C. NETWORK
9 00 a.m.—Ernest Colton, baritone
9 15 a.m.—Alden Edkins, basso.
8 30 a.m.—Dean and Austin.
8 45 a.m.—Bailey Aston, tenor.
9 00 a.m.—The Happy Gang
9 30 a.m.—Men on the Street, interview.
9 45 a.m.—Al Gilbert's Trio.
10 00 a.m.—Big Sister, drama
10 30 a.m.—U.S. Marine Band.
11 00 a.m.—London Calling.
12 00 noon—Club Matinee.
12 45 p.m.—To be announced
1 15 p.m.—The Backwoods Breakdown.
1 30 p.m.—The Gloom Chasers
1 45 p.m.—Closing Stock Quotations.
2 00 p.m.—Argentine Trio.
2 15 p.m.—D'Arcy Marsh, talk
2:30 p.m.—London Calling.
3:00 p.m.—Luigi Romanelli's Orchestra.
2 15 p.m.—Major Bill.
3 30 p.m.—Roland Todd, organist.
3 45 p.m.—To be announced.
4 00 p.m.—Fantasie Musicale.
4 30 p.m.—Unconventional Journeys, talk.
4 45 p.m.—The Fusbies
5 00 p.m.—Melodic Strings.
5 30 p.m.—Minstrel Jamboree.
6.00 p.m.—Raymond Gram Swing, commentary.
6 15 p.m.—Serenade.
6 30 p.m.—Lloyd Huntley's Orchestra.
6 45 p.m.—I Shall Never Forget.
7:00 p.m.—News and Weather.
7:15 p.m.—Parisian Rhythms
7 30 p.m.—Jerry Fuller's Orchestra.
8 00 p.m.—Music Never Dies.
8 30 p.m.—Bob Crosby's Orchestra.
8 00 p.m.—Organ Recital.
9 30 p.m.—I Cover the Waterfront.
9 45 p.m.—Weather and News.
10 00 p.m.—Trevor Page's Orchestra.

N.B.C.-KPO RED NETWORK
KHQ-KGW-KFI-KPO-KOMO
9 15 a.m.—The O'Neills, drama
8 45 a.m.—Bailey Aston, tenor.
9 15 a.m.—Mrs. Wiggs of the Cabbage Patch, drama.
9 30 a.m.—John's Other Wife, drama.
9 45 a.m.—Just Plain Bill, drama.
10 00 a.m.—Betty and Bob, drama
10:15 a.m.—Arnold Grimm's Daughter.
10:30 a.m.—Valiant Lady, drama
10 45 a.m.—Betty Crocker, home economist.
11:00 a.m.—Story of Mary Marlin, drama.
11:15 a.m.—Ma Perkins, drama.
11:30 a.m.—Pepper Young's Family, drama.
11.45 a.m.—The Guiding Light, drama.
12 00 noon—Backstage Wife, drama.
12:15 p.m.—Stella Dallas, drama
12 30 p.m.—Hughesreel, Rush Hughes
12 45 p.m.—Dr. Kate, drama.
1 00 p.m.—Martha Meade.
1:15 p.m.—Top Hatters Orchestra.
1:30 p.m.—Argentine Trio.
2 00 p.m.—Bennie Walker's Kitchen.
2.15 p.m.—Candid Lady, drama
2 20 p.m.—Woman's Magazine of the Air.
2 00 p.m.—Charles Runyen, organ.
3 15 p.m.—Dorothy MacKenzie.
3 30 p.m.—Edwin C. Hill, talk
3 45 p.m.—Three Romeos, songs.
4 00 p.m.—Beaux Arts Trio.
4 30 p.m.—U S. Army Band.
5:15 p.m.—Ricardo and His Violin.
5 30 p.m.—Armand Girard, songs.
5 45 p.m.—Your Government at Your Service.
6 00 p.m.—First Nighter, drama.
6 30 p.m.—Jimmie Fidler, gossip.
6 45 p.m.—Rhythm Symphonic
7 00 p.m.—Amos 'n' Andy.
7 15 p.m.—Uncle Ezra's Radio Station.
7 30 p.m.—Sketches in Sound.
8 00 p.m.—Death Valley Days
8 30 p.m.—Blue Barron's Orchestra.
9 00 p.m.—Gilmore Circus.
9 30 p.m.—Harry Owens' Orchestra.
10 00 p.m.—News Flashes.
10 15 p.m.—Book Parade (KPO)
10:15 p.m.—King's Jesters Orchestra.
10 45 p.m.—Fiddlers Three.
11 00 p.m.—Freddie Martin's Orchestra.
11:20 p.m.—Dick Jurgens' Orchestra

N.B.C.-KGO BLUE NETWORK
KGO-KJR-KEX-KECA-KGA
9 00 a.m.—To be announced.
8 15 a.m.—Alden Edkins, basso
8 30 a.m.—National Farm and Home Hour.
9 45 a.m.—Jack and Loretta Clemens.
Marine Band
11:00 a.m.—N.B.C. Radio Guild, drama.
12 00 noon—Dept. of Agriculture
12 45 p.m.—Commonwealth Club Luncheon
1 30 p.m.—Little Variety Show.
2 00 p.m.—Tuna Twisters
2 15 p.m.—Marlowe and Lyon, piano duo.
2 30 p.m.—Johnny Johnstone, baritone.
2 45 p.m.—Dinner Concert.
3 00 p.m.—The Four of Us, instrumental.
3 15 p.m.—Cesar Searchinger, commentator.
3 30 p.m.—Nola Day, songs
3 45 p.m.—Voices of the Night.
4 00 p.m.—Maurice Spitalny's Orchestra
4 30 p.m.—Hollywood Serenades.
5 00 p.m.—Eddie Swartout's Music.
5 15 p.m.—Paul Martin's Orchestra.
6 30 p.m.—To be announced
7 00 p.m.—Sons of the Plains
7:15 p.m.—Mike Riley's Orchestra
7 30 p.m.—Verna Osborne's Orchestra.
8 00 p.m.—Organ Concert
8 15 p.m.—Frank Trombar's Orchestra
8 30 p.m.—Tom and Irene, comedy (KPO, KFI).
8.20 p.m.—Pacific Coast League Baseball (KGO).
9 00 p.m.—Ina Ray Hutton's Orchestra
9 30 p.m.—Crosscuts From Log o' the Day.
10 00 p.m.—Bob Grant's Orchestra.
10:20 p.m.—Hal Drieske's Orchestra.
11:00 p.m.—Charles Runyen, organ.
11:00 p.m.—Last Minute News (KGO).
11:15 p.m.—Music as You Desire It (KGO).

COLUMBIA NETWORK
KVI-KIRO-KFPY-KOIN-KNX-KSL
9:20 a.m.—Romance of Helen Trent.
8 45 a.m.—Our Gal Sunday, drama.
9:00 a.m.—The Goldbergs, drama.
9 15 p.m.—Vic and Sade, comedy.
9 20 a.m.—Sally of the Star.
9 45 a.m.—Yours Sincerely, letters.
10:00 a.m.—Big Sister, drama
10:15 a.m.—Aunt Jenny's Real Life Stories
10 30 a.m.—Captivators.
11.00 a.m.—Harvey Harding, singing organist (KIRO).
11:19 a.m.—B.B.C. Symphony Orchestra.
12 00 noon—Songs of You, Shirley Sadler.
12:15 p.m.—Pretty Kitty Kelly, drama.
12 30 p.m.—Hilltop House, drama.
12 45 p.m.—World Economic Co-operation Programme.
1:00 p.m.—Crossroads Hall (KIRO).
1:30 p.m.—Music for Fun, for children.
2 00 p.m.—Press-Radio News.
2:05 p.m.—Enoch Light and His Orchestra.
2:30 p.m.—Songs for You, Shirley Sadler.
2:45 p.m.—Maurice's Orchestra.
3:00 p.m.—Northwestern University Bookshelf.
3:30 p.m.—Adventures in Science.
3:45 p.m.—Hollace Shaw, soprano, orches.
4:00 p.m.—Ghost of Benjamin Sweet, drama.
4:45 p.m.—Boake Carter, commentator.
5:00 p.m.—Hollywood Hotel, music, drama
6 00 p.m.—Columbia Square, dir. Lud Gluskin.
7 00 p.m.—Scattergood Baines, drama.
7 00 p.m.—Just Entertainment (KSL).
7:15 p.m.—Lum and Abner, comedy.
7.30 p.m.—Paul Whiteman's Orchestra.
8 00 p.m.—My Secret Ambition.
8 15 p.m.—Leighton Noble's Orchestra.
8 30 p.m.—Buddy Rogers' Orchestra.
8 45 p.m.—The Three Tones.
9 00 p.m.—Roger Pryor's Orchestra
9 00 p.m.—Jimmy Noone's Orchestra.
8 30 p.m.—Eugene Jelesnik's Orchestra.
10 00 p.m.—Hal Stern's Orchestra
10:15 p.m.—On the Air With Lud Gluskin.
10 45 p.m.—Henry King's Orchestra.
11 00 p.m.—Pasadena Civic Auditorium.
11:20 p.m.—Nat Brandwynne's Orchestra.

MUTUAL DON LEE NETWORK
KOL, Seattle
8 00 a.m.—Merrymakers, variety show.
8:30 a.m.—Haven of Rest, Good Ship Grace.
9:00 a.m.—Homemakers' Club.
9:15 a.m.—Happy Gang C.B.C.
9 30 a.m.—Rex Battle's Orchestra.
9:45 a.m.—Voice of Experience.
10:15 a.m.—Between the Bookends
10:30 a.m.—Home Town, serial.
10:45 a.m.—This Woman's World.
11:00 a.m.—Singing Strings.
11:15 a.m.—Woman's Radio Hour
11 30 a.m.—Hollywood Spinsters, comedy
11:45 a.m.—News Flashes.
12:00 noon—Ed. Fitzgerald, commentator.
12 15 p.m.—To be announced.
12 30 p.m.—Agricultural Daily.
1:30 p.m.—Country Editor
1.40 p.m.—The Johnson Family, one-man show
2 00 p.m.—Monitor Views the News.
2:15 p.m.—Community Hall.
2 45 p.m.—As the Story Goes.
2 00 p.m.—Feminine Fancies.
2:30 p.m.—Dr Van Wyck.
4 45 p.m.—Fulton Lewis, Jr., commentator
5 00 p.m.—Devon and Lascelles.
5:15 p.m.—The Johnson Family.
5 30 p.m.—Baseball Coach.
5:45 p.m.—Little Orphan Annie.
6 00 p.m.—Popeye the Sailorman, comedy
6 15 p.m.—Phantom Pilot, aviation serial
6 30 p.m.—Frank Bull, news, sports.
6 45 p.m.—Sophisticated Ladies.
7:00 p.m.—News Flashes.
7 30 p.m.—Lone Ranger, Western drama.
8 30 p.m.—Sons of Pioneers.
8 00 p.m.—Newspaper of the Air.
8 45 p.m.—Harry Bluestone and His Violin
10:00 p.m.—George E. Sokolsky
10:15 p.m.—Jan Garber's Orchestra
10 30 p.m.—Leonard Keller's Orchestra
11 00 p.m.—Halibut Fishing News.
11:05 p.m.—Everett Hoagland's Orchestra
11:30 p.m.—Skinny Ennis' Orchestra.
11.45 p.m.—Musical Programme.

THE SAME SPECIES

After a church conference the hostesses met and talked about their visitors. Someone asked Mrs Brown what visitors she had had.

"I had two locust preachers," was the reply.

"You mean local preachers. Locusts are those things that eat up everything."

"That's right. I had two of them."

The Daily Cross-Word Puzzle

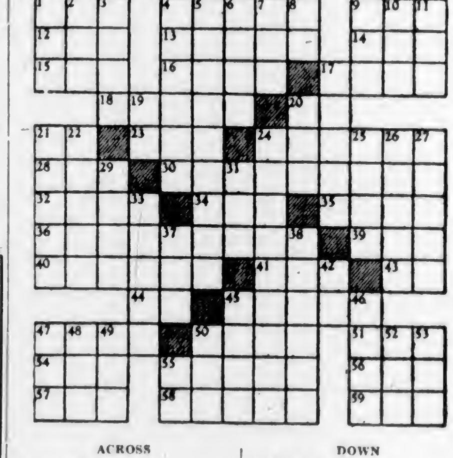

ACROSS
1. Race of lettuce
4. To terrify.
9. To oppose.
12. The whole.
13. Site.
14. Confusion.
15. Edible seed.
16. Enclosed.
17. Tax.
18. Confronts.
20. Therefore.
21. Part of "to be."
23. Cheer.
24. Guides.
28. Period.
30. Mathematical term.
32. Spirit.
34. Operated.
35. Terrible.
36. Sycophants
39. Range depression.
40. Zone boundary.
41. To coagulate.
43. Baronet (abbr.).
44. Latin conjunction.
45. Tenth president.
47. Suits.
50. Worry.
51. Finnish city.
54. Anglo-Saxon money
55. Pertaining to apple
56. Mound, as of hay.
57. To silence.
58. Upright.
59. To mature

DOWN
1. Top.
2. Suffix: small.
3. Bridge term.
4. Entreaty
5. Inflated
6. Kitchen vessels.
7. Law.
8. French article.
9. Moccasin.
10. Artificial language.
11. Child.
17. Compact.
19. Teutonic god.
20. Knight.
21. Skillful.
22. Tooth.
24. Eulogy.
25. Pertaining to ear.
26. Pulsation.
27. To fuse
29. South Sea root.
31. Ship channel.
33. Backs of necks
37. To perch.
38. Choice.
42. French article.
45. Narrative.
46. Incarnation of Vishnu.
47. Mist.
48. Babylonian god.
49. Label.
50. Vehicle.
52. Morass.
53. To be due.
55. Pronoun.

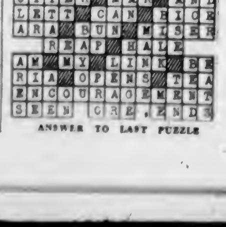

ANSWER TO LAST PUZZLE

DAVID SPENCER LIMITED

GROCETERIA
CASH AND CARRY

THE BEST PLACE TO SHOP

Nice Fresh Goods — **Low Prices**

Spencer's Pork and Beans, 30-oz. tin 12c
Spencer's Pork and Beans—18-oz. tins 3 tins for 25c
Maple Leaf Bread Flour—49-lb. Sack $2.05; 24-lb. Sack $1.07
Ready-Cut Macaroni, 2-lb. bag 14c
Spencer's Special Puffed Rice or Wheat, per pkt. 7c
Kellogg's Rice Krispies, per pkt. 11c

Dr. Jackson's Roman Meal, Lishus or Bekus, per pkt. 29c
Shredded Wheat Biscuits (limit 3) 3 pkts. for 27c
Sunny Boy Cereal, 2-lb. pkt. 18c
Ogilvie's Wheat Hearts, 28-oz. pkt. 19c
Post Bran Flakes, per pkt. 11c
Kellogg's All-Bran, large pkt. 19c

Fetherlite Waffle or Pancake Flour, per pkt. 13c
Monarch Pastry Flour—10-lb. Cotton Sack 35c; 7-lb. Paper Sack 25c
Robinson's Lemon Barley Water, large bottle 55c
Grantham's Lime Juice Cordial, large bottle 29c
Robinson's Lemon Barley Crystals, per tin 25c

SUMMER DRINKS AND MINERAL WATER IN GREAT VARIETY

LIBBY'S SPECIALS
Tomato Juice—25½-oz. Tin 10c; 10½-oz. Tin 5c
Cooked Spaghetti 3 tins for 25c
Vegetable or Tomato Soup, per tin 7c
Australian Peaches, 16-oz. tin 15c
Happy-Vale Pickles, sour or sweet, lge. jar 25c

Spencer's Rich Family Tea, nothing nicer. 1-lb. pkt. 55c
Aylmer Boneless Chicken, per tin 26c

Royal City or Nabob Tomatoes, large tin 10c
Brentwood Peas or Cut Green Beans, 2's, tall 3 tins for 25c
Royal City White Corn, 2's, tall 3 tins for 25c
Ontario Tomatoes, 2's, squat 3 tins for 25c
Royal City Golden Bantam Corn, 20-oz. tin 12c
Del Maiz Niblets 2 tins for 25c
Blue Mountain Pineapple, crushed, cubes or slices 3 tins for 25c

SPENCER'S SPECIALS
Fresh-Roasted Coffee, lb.—23c 25c 33c
Quality Tea, 1-lb. pkt. 38c
Pekoe Tea, 3-lb. bag $1.05
Breakfast Blend Tea, per lb. 43c
Mate Health Tea, per lb. $1.00

B.C. Peaches, Pears or Apricots, 2's, squat 2 tins for 25c
Jell-O, all flavors, per pkt. (limit 6) 5c

SEE OUR CANNED GOODS SECTIONS FOR ALL KINDS OF FRUIT JUICE, FRUIT AND VEGETABLES

B.C. Granulated Sugar, 100-lb. sack $5.85; 20-lb. sack for $1.28
Santa Clara Prunes, nice and sweet. At 4 lbs. for 25c
Nabob Jelly Powders, all flavors. 3 pkts. for 10c

FOR SALAD WEEK—WE HAVE ALL KINDS OF SALAD DRESSINGS AND SPREADS, MIRACLE WHIP, BEST FOODS, KRAFT, HEINZ, SWIFT'S, DUTCH MAID, NALLEY'S, TANG, DURKEES, CHANTECLEER FRENCH DRESSING AND THE LATEST ARRIVAL "SUNSPUN" SALAD DRESSING

Libby's Tomato Catsup, per bottle 14c
Todd's Horseshoe Salmon, ½'s, per tin 15c
Tiger Salmon, ½'s, per tin 12c

COME IN — PICK OUT WHAT YOU REQUIRE AND SAVE MONEY!

Boneless Cod Fish, per tin 10c
Breast of Tuna Fish, per tin 9c and 14c
Hereford Corn Beef, per lb. 11c

HEDLUND'S CANNED MEAT, POTTED MEAT, QUICK DINNERS, ETC.

Ormond's Soda Biscuits, large pkt. 20c
SPENCER'S MALT SPECIAL
1 Tin Malt, 1 Yeast Cake, 3 lbs. Demerara Sugar, 1 oz. Gelatine, 1 pkt. Hops—All for $1.30
Britl-Tack, per pkt. 12c
Purity Salt, iodized or plain, per shaker 5c

Eddy's Comet Matches, pkt. of 12 boxes 9c
Eddy's Royal Matches, pkt. of 12 boxes 10c
Dutch Cocoa, 1-lb. bag 10c
Neilson's Breakfast Cocoa, ½'s, tin 19c
Oxo Cubes, large tin 19c

Spencer's Malt or White Vinegar, large bottle 25c
MANITOBA PURE HONEY
4½-lb. tin for 45c
K-9 Dog Food 3 tins for 25c
Heinz Tomato Ketchup, large bottle 19c

WE HAVE A FULL LINE OF HEINZ PRODUCTS

Jameson's, Nabob or Malkin's Blue Label Tea, 1-lb. pkt. 48c
Jameson's Coffee, 1-lb. pkt. 34c
NEW SEASON'S NABOB STRAWBERRY JAM
4-lb. tin for 49c
Certo, 8-oz. bottle 24c
Memba or Certo Crystals, per pkt. 11c
Blue Ribbon Coffee, 1-lb. tin 36c
Blue Crest Salmon, ½'s, per tin 6c
BISCUIT SPECIALS
Christie's Ginger Snaps, per lb. 16c
Tea Biscuits, per lb. 21c

Indian Maid Salmon, 1's, tall 3 tins for 25c
Spratt's Bird Seed, 2-lb. cotton sack 25c
Condi French Castile Soap 4 large cakes 25c
Cow Brand Baking Soda, 1-lb. pkt. 10c
Canada Corn Starch, per pkt. 9c
Nabob Pure Greengage or Plum Jam, 4-lb. tin 35c
Columbia Apricot Jam, 4-lb. tin 37c
Nabob or Aylmer Marmalade, 4-lb. tin 39c
Royal Crown Washing Powder, large pkt. 19c
AND 1 COMB FREE
Sunlight Soap, per bar 5c

Swift's Classic Soap 2 bars for 5c
Oxydol or Rinso, large pkt. 19c
NEW SEASON'S AUSTRALIAN PEACHES
Large tin for 23c
Fels-Naptha Soap, per cake 6c
Classic Cleanser 2 tins for 11c
Old Dutch Cleanser 3 tins for 25c
Lifebuoy Soap 3 bars for 19c
PEEK, FREAN'S ENGLISH BISCUITS
Now Being Demonstrated
CALL AND SAMPLE
Special Cocktail Puffs, per tin 35c

What Today Means

"GEMINI"

If June 17 is your birthday, the best hours for you on this date are from 9:45 to 11:45 a.m., from 3:45 to 5:45 p.m., and from 8:45 to 10:45 p.m. The danger periods are from 7:45 to 9:45 a.m., from 6:45 to 8:45 p.m., and from 10:45 p.m. until midnight.

Enthusiasm will be easily aroused this day, and through it some exceptionally good work will be done. You must be unbiased in your opinions, for prejudice will be the cause of much injustice. Individual merit is likely to play an important part in the awarding of contracts, specialized work and the granting of favors. Whatever is worth doing this day you may have to do yourself, as any kind of outside aid is likely to give rise to difficulties. Any desire to avoid answering questions must be suppressed, for any reluctance to furnish information will arouse suspicion and bring about many of this day's serious complications. Be careful that fear does not become a retarding agency in some of your personal affairs. Married and engaged couples, and those who ardently admire some particular person, ought to be careful that apprehension does not make them unduly suspicious and unhappy.

If a woman, and June 17 is your birthday, an exuberant spirit and a love for social activities should make you much sought after. Clothing is apt to be one of your pet hobbies. Good taste, combined with an artistic touch, may help win for you an enviable reputation as a housewife among your friends. When the occasion warrants your displaying a remarkable amount of firmness of character, you are capable of doing so. Indications point to quite an unexpected era of prosperity compensating you for any trials and tribulations you might have had to endure. Being able to win the confidence of both people and animals, you might do exceptionally well in operating a pet shop, kindergarten or social welfare work, or as a short story writer, interior decorator, or manager of a business catering to public needs. Your choice of a husband should be a fortunate one.

The child born on June 17 is generally very impulsive, affectionate and talented. A discreet nature will keep this youngster out of a great deal of trouble.

If a man, and June 17 is your natal day, you should be very observant. Good judgment and vision are likely to make you a wise investor. You do not believe in taking anything for granted, so you probably are very analytical, particularly in business matters. You perhaps have the qualifications to be a very fine musician, artist, actor, lawyer, doctor, chemist, engineer or sales representative.

Ireland will war on "gun bullies."

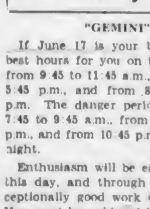

Charming Coiffures

The Avalon is able, through its constant study of style trends and with its modern equipment, to give you the best in every phase of beauty treatment for Summer.

Avalon Beauty Shoppe
1104 DOUGLAS STREET E 0322

DAVID SPENCER LIMITED

ON SALE TODAY

For Father's Day Greeting Cards

A Good Assortment of Greeting Cards for FATHER'S DAY—With novel designs. From 5¢ to 25¢

Gift Suggestions for Father

FOUNTAIN PENS—Useful pens $1.50
WATERMAN FOUNTAIN PENS $3.00 to $7.50
BOOK ENDS for Father's desk, $1.75 to $5.00
—Stationery, Lower Main

Candy Special
Today and Saturday
Assorted Milk Chocolates, lb. 25¢
Imported Licorice Allsorts, lb. 19¢
Candy, Lower Main Floor

Our Great Three-Day Event
In the Men's Clothing Sections Continues Today and Saturday

A LEADING FEATURE!

MEN'S TWO-TROUSER SUITS $25.00

Suits Made to Sell at $35.00, $37.50 and $40.00—Priced for Today and Saturday at

These Fine Suits Are a Special Purchase of the Surplus Stock of a Noted Canadian Clothing Manufacturer

All suits of fine wool fabrics—presenting many weaves and fabrics—by British manufacturers. Patterns and colors in a generous range. Models for every type—young men's and standard models.

SELDOM DOES AN OPPORTUNITY OF THIS NATURE COME WITHIN YOUR REACH . . . TAKE ADVANTAGE OF THE GREAT VALUE

SOLD ON OUR BUDGET PLAN—One-Third Down, Balance in Two Equal Monthly Payments

NO CHARGE FOR ALTERATIONS

Men's Clothing, Main Floor

STARS of the NIGHT

Dance and Party Frocks $12.95 to $15.95

Glide over a polished floor in a filmy, drifting dress of pale chiffon or silk organza—spell-weavers of romance. For accompaniment to dance music anywhere wear Lace, Taffeta or the new Floral Cottons.

Our Summer dance and party frocks are shown in a variety of styles—short puffy sleeves—demure dresses suitable for graduation—or the more formal frock with jacket or bolero making a dual purpose garment. Snowy, billowing white—or colors, fresh as Summer flowers.

Sizes 12 to 20

—Mantles, First Floor

Make for the Shore! With Sun Suits and Halters

It's Sun-Bathing Time

LADIES' SUN SUITS—Smartly styled with low suntan backs . . . finished with halter tops or straps . . . flowered fantazies in broadcloth and pique . . . fabrics that launder well and do not fade! A good range of colors from which to choose. Sizes 14 to 20. Priced from $1.35 to $1.75

BEACH HALTERS—Bright Roman stripes in linen or jersey . . . smart-fitting styles . . . just what you've been wanting to wear with your shorts or slacks 85c

—Whitewear, First Floor

Calfskin Handbags $2.98

We have just received a new shipment of these lovely soft Calfskin Bags in the season's newest shades—

DUSTY PINK, PARIBLEU, NAVY, YELLOW, LONDON TAN, GREY AND WHITE

Smart Top Handle Pouch Styles that give character to the simple little costumes of Summer. Special values at $2.98

—Purses, Main Floor

LINENS
Special Values Today

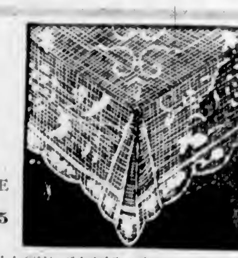

HAND-MADE TUSCANY LACE CLOTHS—Two popular sizes, 36 x 36 $1.00; 54 x 54 $1.95

HAND-EMBROIDERED TEA OR BRIDGE SETS—Size 36 x 36, with 4 napkins $1.00

PILLOW CASES—Embroidered in very attractive designs. Pair, $1.00

LUNCHEON CLOTHS—Cream Rayon Luncheon Sets . . . large size, 52 x 68 inches $1.00
NAPKINS to match 6 for 50¢

RAYON TABLECLOTHS—So easy to launder! Shown in a wonderful array of smart colors. Size 50 x 50—37¢ . . . Size 56 x 75—69¢

BUNGALOW CLOTHS of fine quality cotton in colored plaids. Size 44 x 44 inches 25¢

LUNCHEON CLOTHS of printed crepe. Extra large size, 60 x 60 inches 59¢

PURE LINEN DAMASK TABLECLOTHS—Finished with hemstitched ends. In sizes useful for many occasions.
Size 60 x 60 inches $2.95
Size 64 x 84 inches $4.95
Size 64 x 64 inches $3.95
Size 64 x 102 inches $5.95

—Staples, Main Floor

BOOKS

A Complete and Attractive List of Young People's Books for Elementary

SCHOOL PRIZES

"The Children of All Lands Stories," by Madeline Brandeis 75c

"The Little Indian Warrior"
"The Wee Scotch Piper"
"The Little Swiss Wood-Carrier"
"The Little Dutch Tulip Girl"
"Little Jeanne of France"
"Shaun O'Day of Ireland"
"Little Mexican Donkey"
"Mitz and Fritz of Germany"
"Little Tony of Italy"
"Little Tom of England"
"Little Spanish Dancer"
"Little Erik of Sweden"

Other Books by Johanna Spyri, author of "Heidi" which is such a favorite with all children 65c

"Eri and Sally"
"Children of the Alps"
"Heidi Grows Up"
"Renz and Margritle"
"Veronica"
"Cornelli"
"Gritlis Children"

—Books, Lower Main Floor

TOWELS AND TOWELING

Mill Clearance of English Colored Striped Towels and Toweling at remarkable savings. Ideal for home or beach use.

Values to 49c for 29c
Values to 89c for 59c
HONEYCOMB FACE TOWELS—Very absorbent quality. Each 19c
ROLLER TOWELINGS. Values to 49c yard 25c
LINEN TEA TOWELS—Slightly substandard. Each 21c
TEA TOWELS—Generous size cotton check tea towel 2 for 25c

—Staples, Main Floor

NEW DOUBLE-SIDED RECORDS
BY RICHARD TAUBER—$1.50

"Sympathy"
"Can I Forget You?"
"One Night of Love"
"Ah, Sweet Mystery"
"Smilin' Through"
"Rosalie"

—Music Dept., Lower Main Floor